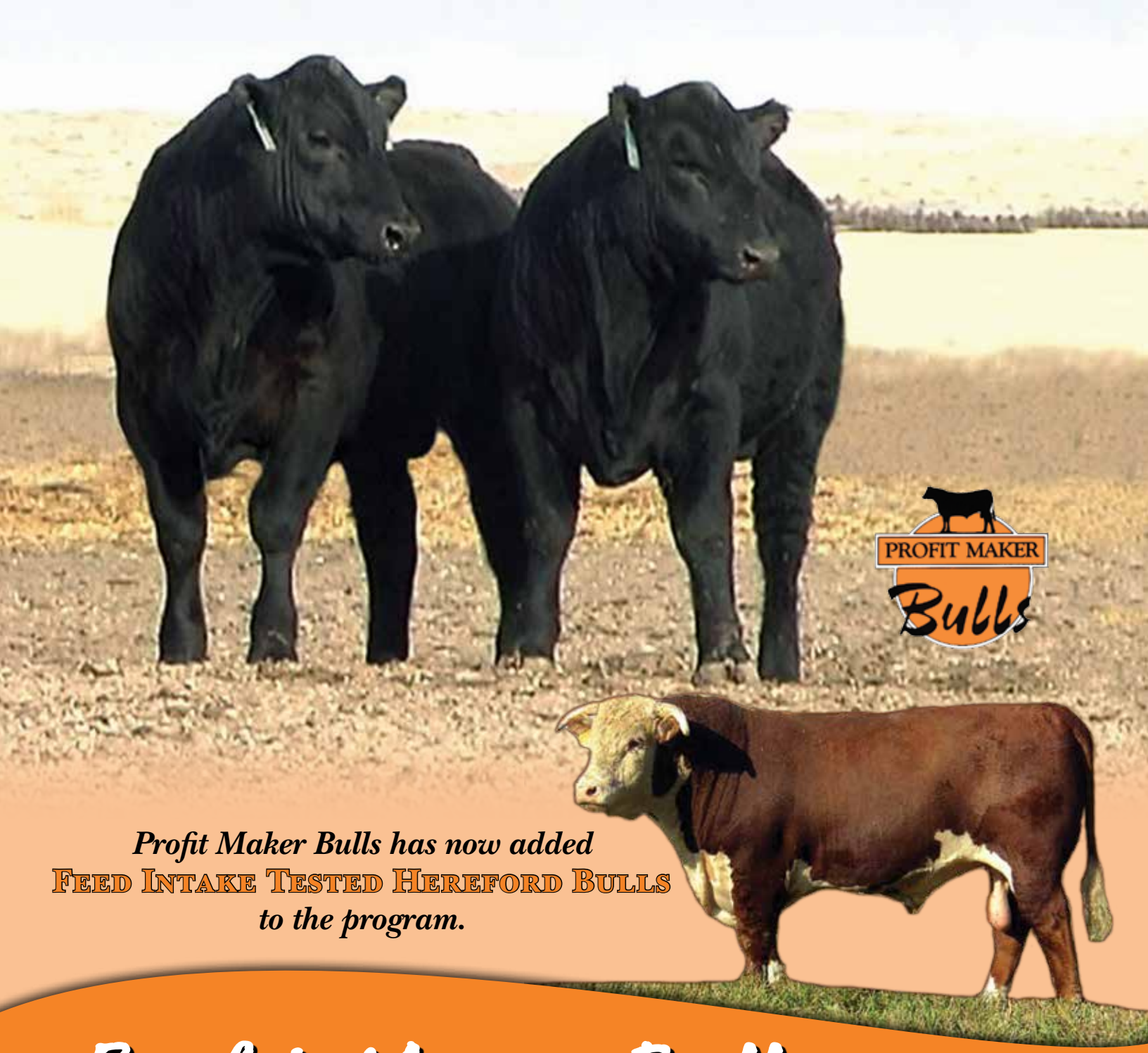

Profit Maker Bulls has now added
FEED INTAKE TESTED HEREFORD BULLS
to the program.

Profit Maker Bulls

BUY THEM OR LEASE THEM - YOU DECIDE

Saturday, February 25, 2017

10:30 A.M. Mountain Standard Time
Profit Maker Bulls Genetic Evaluation Center

IF YOU ARE UNABLE TO TRAVEL TO THE SALE SITE

WE OFFER TWO CONVENIENT ABSENTEE BUYING METHODS

You can watch on either **Dish Network 232**
or on **www.SuperiorClickToBid.com**

then

TURN IN BIDS OVER THE PHONE

or

CLICK TO BID

SUPERIOR Productions
BROADCAST LIVE
DISH NETWORK - CHANNEL 232
SUPERIORLIVESTOCK.COM
INFO: 800-422-2117

But **FIRST**

GET YOUR BUYER NUMBER FROM SUPERIOR LIVESTOCK TODAY!

1-800-431-4452

On sale day

VIEW THE SALE ON

DISH NETWORK CHANNEL 232

or on the **INTERNET AT *WWW.SUPERIORCLICKTOBID.COM***

Remember

To turn in bids over the phone from either the **Dish Network 232** broadcast or from the SuperiorClickToBid Internet Broadcast – Call Superior at 1-800-431-4452

Please Note

Visit the SuperiorClickToBid before the sale to sign-up and find the Profit Maker Bulls sale.

It's Easy - Just follow the simple, step-by-step directions on the homepage.

Questions?

Call Superior at 1-800-431-4452 or Profit Maker Bulls at 308-284-8280

PROFIT MAKER BULL SALE

(308) 284-8280

Saturday, February 25, 2017 - 10:30 A.M. MST

Sale Location
Profit Maker Bulls Genetic Evaluation Center
13 miles east of Ogallala or 6 miles west of Paxton
on US Hwy. 30

The Profit Maker People
Dave Bittner - General Manager
office (308) 284-8280 • home (308) 284-6893
cell (308) 280-2225
Rob Robinson - Cow Herd and Test Manager
cell (308) 289-2210
Dennis Schultz - Operations Manager
cell (308) 289-0564
Shane Donason - Grow Safe Feed Intake Test Manager
cell (308) 289-4498

Auctioneers
Kyle Schow & Kevin Schow

Representatives
Angus Journal.....Drew Feller
Western Livestock Journal.....Jim Gies
Special Assignment.....Jerry Wrage
Special Assignment.....Lander Nicodemus
Special Assignment.....Jay Nordhausen
Special Assignment.....Rod Swafford

Accommodations
Holiday Inn Express - Ogallala - (308) 284-2266
Days Inn - Ogallala - (308) 284-6365
Best Western Stagecoach Inn - (308) 284-3656

Test Ration and Performance
The combination of our feed efficiency testing and rising feed costs led us to change our test ration to a higher forage - lower energy ration. This reduced both the rate of gain and the yearling weights from those that we have become accustomed to. We have found that the lower energy ration has made the transition to pasture more transparent. As always, base your selection decisions on the EPDs, $Indexes and performance ratios, which describe the differences between the bulls.

Sale Order - Bulls will sell in catalog order

Inspection of Bulls
Bulls are available for inspection at the Profit Maker Bulls Genetic Evaluation Center at any time prior to or during the sale.

Sight Unseen Purchase Guarantee
Buyers unable to attend the sale may call or send their bids to Profit Maker Bulls, the auctioneer or to any of the listed representatives. We guarantee complete satisfaction of bulls purchased in this manner.

Herd Health
All bulls have been dewormed and deloused. All bulls are eligible for interstate shipment upon completion of the various tests required by destination states.

Fertility
All two-year-old and fall yearling bulls passed a fertility evaluation and were scrotal measured by veterinarians from The Animal Clinic of Ogallala. Spring yearling bulls will be tested prior to delivery or pickup.

Announcements
All announcements from the auction block take precedence over the printed information.

Wintering Bulls
Arrangements can be made to winter bulls at the PMB Development Center. Please see Dave for details.

Delivery of Purchased Bulls
We will provide FREE DELIVERY on all bulls within 200 miles. For buyers beyond 200 miles, we will get the bulls to you in the most economical way possible. Then we will reimburse you $50 for each bull purchased to help offset your delivery expense. PICK UP your bulls sale day and receive a $50 per bull deduction.

Terms and Conditions
All bulls sell in accordance with the terms and conditions recommended by the American Angus Association as of 12/3/12 with the following exception: **Registrations** will be given to buyers, but will be transferred only if the buyer so requests.

All bulls selling for $3,000 or more are sold with the FREE PMB First Year Breeding Season Guarantee. The details are explained on page 2.

Volume Discount
• 5 - 9 Bulls 5% • 10 or more Bulls 10%
The Volume Discount will be applied to purchased bulls selling for $3,000 or more.

Buy Them or Lease Them - You Decide
The winning lease bid can be converted to a purchase price by multiplying by three (3). See page 3 for details.

Sale Order

Bulls will sell in catalog order, i.e., Lot 1, then Lot 2, then Lot 3, etc. Bulls have been catalogued by sire within age groups. This has been done to make it easier to locate the bull that is currently selling in the catalog and to speed up the selling process. As a result, the sale order does not reflect an opinion of the relative quality of the bull. You will find top bulls throughout the sale from start to finish.

EPDs

The American Angus Association has added the breed percentile ranking for all EPDs. This percentile ranking is shown directly underneath the corresponding EPD. Where the individual trait EPD ranks within the top 30% of the breed, we call this to your attention with larger, bold and italicized print. This information was previously called to your attention in the footnotes which will now be substantially reduced.
EPDs are current as of 1/20/2017.

Program Bulls

The Performance Data Information Block indicates whether the bull is a Virgin Bull, designated V, or a Program Bull, designated P. Program Bulls are bulls that have previously seen service. They have had a complete Breeding Soundness Examination and have been Fertility Tested. In addition, they have all been negatively tested for Trich utilizing the new PCR Test. (This is the most accurate test and has become the test specified by most states.)

The Program Bulls provide several advantages to you:

- ***Quality:*** These were some of the top yearling bulls from our program last year, bulls which have never been available to you as 2 year old bulls as they have always been sold. They will be the strongest set of 2 year old bulls that we have ever been able to offer.
- ***Breeding Experience:*** Program Bulls will go right to work as they know their trade. You won't have to worry about whether or not they will eventually figure out what they are supposed to be doing.
- ***Injury:*** Our records indicate that a higher percentage of breeding injuries occur during the first breeding season. Program Bulls have survived their first breeding season; you can expect a lower than normal incidence of injury.

Profit Maker Bulls
First Breeding Season Guarantee for Purchased Bulls

IN ADDITION to "The Standard Terms and Conditions Recommended by the American Angus Association," ***PMB*** provides a ***FIRST YEAR BREEDING SEASON GUARANTEE**** to its customers. With this guarantee, we guarantee bulls ***AGAINST BREEDING INJURY*** to complete the first breeding season. Breeding season is defined as the ***90 DAY PERIOD*** immediately following turnout.

This guarantee does not cover mortality.

If you have a breeding injury, you can ***EITHER*** receive a ***REPLACEMENT*** bull of ***EQUAL QUALITY*** or a ***FULL PURCHASE PRICE CREDIT*** to be used in a future PMB sale. The choice is yours.

Salvage value will belong to PMB. Bulls injured after the first 30 days of the breeding season will incur a $300 "breeding use fee."

All problems must be reported to PMB by October 1st of the breeding season.

This is ***OUR WAY*** to ***PROTECT*** the ***INVESTMENT*** that you have made in your purchase of high quality Profit Maker Bulls.

***The First Year Breeding Season Guarantee applies to all bulls selling for $3,000 or more.**

The Profit Maker Bulls First Year Breeding Season Guarantee adds about 7% to the value of your purchase.

Buy Them or Lease Them – You Decide

Every Bull in this Sale Sells under our Exclusive

Profit Maker Bulls Buy Them or Lease Them – You Decide Option.

In this sale, we will *auction the leases* on all of the bulls in the sale.

If you *prefer to buy your bulls*, or if you *do not meet the prerequisites* for leasing, you convert the winning lease bid to the winning purchase price and buy the bull in the usual way.

Prerequisites for Leasing:

If You Want PMB to Deliver and Pick Up:

1. Must lease 5 or more bulls and the destination ranch must be within 500 miles of Ogallala.
2. Lessee must pay for delivery when the bulls arrive.
3. Lessee must pay for the return when the bulls are picked up.
4. Exceptions may be made to the 5 bull minimum where neighbors joint requirements are 5 or more.

If You Pick Up and Return the Bulls:

1. There is no minimum number of bulls that you can lease.
2. Must be within 500 miles of Ogallala.

Exceptions may be made where circumstances warrant. Please talk to PMB in advance of the sale.

Converting the Lease Price to a Purchase Price:

You multiply the winning lease bid by three to obtain the purchase price.

Why Lease Your Bulls?

Consider the Opportunities:

- Reduce Cash Outflow
- Lease or Purchase the Same High Quality Bulls that You are Currently Buying
- Reduce Breeding Service Costs
- Eliminate Wintering of Bulls
- Eliminate Fertility Problems with Your Bulls
- Run More Cows on Existing Feed Resources
- Have More Options for Breed and Trait Emphasis Decisions

Here's how the program will work:

1. The auctioneer will sell the lease right rather than the bull.
2. The lease right entitles lease customers to the use of the bull for a 90-day breeding season.
3. The breeding season is determined by the customer.
4. Bulls can either be picked up at PMB and returned by the customer or delivery and pick up by PMB can be arranged.
5. If you prefer to buy your bulls, or if you do not meet the prerequisites for the lease program, your winning lease bid is converted into your winning purchase bid by multipying the winning lease bid by 3.

Our Mission Statement is:

To Help Cattlemen Achieve Their Full Economic Potential

We know of no better way to support our mission than to help our customers reduce their cowherd breeding costs.

The Profit Maker Bulls Professional Cattleman's Bull Leasing Program will save you real $$.

FEED EFFICIENCY
Grow Safe Individual Feed Consumption Measurement System at PMB

Grow Safe Individual Feed Consumption Measurement System

Exploding feed costs have made feed efficiency a cattle industry priority. Feed is the largest component of our cow herd expense. Its impact on profitability is huge! A high degree of heritability allows rapid progress to be made thru selection. Studies to date have shown that selecting for efficiency has immediate impact, and the impact is on the cow herd as well as in the feedlot. The Challenge has been the limitation of and the high cost of collecting the data needed to measure efficiency.

In 2008 we took a major step forward in measuring feed efficiency with the installation of a Grow Safe Individual Feed Consumption Measurement System.

This system uses an electronic identity tag to record who is at each individual feed unit. The individual feed units are sitting on load bars. A micro processer records a weight for each bunk each second 24/7 and assigns the feed disappearance to that animal. The information is transmitted wirelessly to a Data Acquisition Computer where it is stored.

At the end of the test, the quantity of feed that each animal should have eaten for his weight and gain is calculated and compared to the quantity actually eaten. If the animal ate less than expected, he is efficient. If he ate more than expected, he is inefficient.

These differences between expected and actual feed consumption are called **Residual Feed Intake (RFI). Negative RFI Animals are the Efficient Ones**.

We have since tested 28 groups of bull and heifer calves through this system. In 2009 and 2010 we had 3 outliers for feed efficiency that we have since used heavily in our breeding programs. These bulls, PMB Mr RFI, PMB Total Answer, and PMB Ultimate Answer each have had more than 70 progeny tested through this system. Although these bulls have been mated to a wide genetic base of cows, about **90%** of the sons and daughters of these bulls have also tested as ***RFI Negative***. Grand Sons and Grand Daughters have also proven to be RFI Negative indicating that ***Metabolic Feed Efficiency is HIGHLY HERITABLE!***

We are one of only a handful of Privately Owned and Funded operations in the USA, which has the capability of testing individual bulls for FEED EFFICIENCY. We urge you to take advantage of the opportunities that are presented in this sale to ***INCREASE your PROFITABILITY***!

How to Use the Feed Efficiency Information

Feed Efficiency EPDs

Because the Individual Feed Intake Test Calculations did not allow the test results to be compared between tests, PMB has submitted its test data to the American Angus Association. **The AAA has provided us with 3 EPDs, Dry Matter Intake (DMI EPD), Residual Feed Intake (RFI EPD), and Residual Average Daily Gain (RADG EPD)**.

Residual Feed Intake (RFI) provides a way of differentiating cattle from the standpoint of their metabolic feed utilization efficiency. However, it does not differentiate for rate of gain. **(Use the Growth EPDs, RADG EPDs and $Indexes for that comparison.)**

Residual Average Daily Gain (RADG) is an index that combines feed intake and rate of gain. If 2 animals consumed the exact same amount of feed but one gained more weight, its RADG value would be higher, thus denoting more pounds gained for the same feed cost. For example, Bull A had an RADG EPD of +0.30 and Bull B had an RADG EPD of +0.10, then the progeny of Bull A would be expected to gain 0.2 lbs. more each day than the progeny of Bull B. Over a 160 day feeding period, Bull A's progeny would give you 32 more lbs./calf to sell with the same feed cost as the progeny of Bull B.

These EPDs are updated following the completion of each subsequent test. This gives us the ability to compare our individual feed intake test data between tests and between participating herds.

In addition, as more test data is added, the resulting EPDs have higher accuracies which increases our confidence in their use.

We have used the ***Dry Matter Intake EPDs*** in the calculation of the ***PMB $Indexes***. To our knowledge, PMB is the only Angus Bull supplier who has the capability and who has made the commitment to providing this data.

The Feed Efficiency Information is presented in the sale book like this:

RFI Test Results		RADG EPD	EPD%
-1.35	PROFIT MAKER NEGATIVE RFI	0.34	1

Look for this symbol signifying a Negative RFI Test Result.

Genetic Selection Challenges

The Goal – Making Genetic Decisions *TODAY* to increase future profitability.

Maximum profitability is achieved when the interaction of the often antagonistic genetic traits are ***Optimized Financially*** to support a succinct and defined business plan.

We have ***all*** been using EPDs to compare the probable genetic differences between cattle for more than 20 years. Recognizing that these measurements and comparisons enabled selection decisions to be made which were almost universally used to increase "performance," the unanswered question is:

Did this selection for higher performance increase profitability?

The answer is that it is impossible to tell as the EPDs have largely concentrated on the probable output results without considering the input costs!

Our challenge is to ***OPTIMIZE*** the interaction of the numerous genetic antagonisms to ***YIELD*** the ***GREATEST PROFIT***.

For example

Lower Birth Weight may provide a higher percentage of calves weaned which increases revenue, but may also reduce the weaning weights and hence the pounds available to sell. This decreases revenue.

More Milk can provide more pounds to sell, increasing revenue, but usually requires higher feed intake which increases cow maintenance expenses and may delay rebreeding which results in both higher feed costs and less pounds to sell.

Bio-Economic Indexes

An attempt to optimize the financial relationships between Input Costs and Output Revenues resulted in the calculation of the Bio Economic Indexes created by the American Angus Association and others. While they are a step forward in the evolution of Genetic Selection Tools, ***they do not appear to support any particular cow-calf producer's Business Plans.*** In addition, they may not include some of the expenses that are inherent with retaining ownership. Also, the economic values that have been used in their calculations may not be relevant to the future markets. Thus, they may have limited value in projecting the future economic impacts of alternative genetic decisions being made today.

The PMB $ Indexes

The **EPDs** for **Feed Intake** and **RFI** calculated by the American Angus Assn. have enabled PMB to create a group of $ Indexes which include both the values of growth and the offsetting input costs ***including feed intake*** differences and ***other relevant expenses***. While accurate prediction of future market values is impossible, the values used in the calculation of the PMB $Indexes represent a combination of recent cash markets and futures projections. Feeder Calf Value in the PMB $Values is $151/CWT. and Fed Cattle Value is $121/CWT. The absolute values are not important. **WHAT YOU WANT TO NOTE are the DIFFERENCES between selection alternatives**.

These are our customer's principal business plans

1. All calves are sold at weaning
2. Feeding - Incremental Profit Impact
3. Ownership is Retained – Calves Sold on Grid

PMB Supporting $ Economic Index

$TSWC (Terminal Sire Weaned Calf)

$FL (Feed Lot)

$TP (Total Profit - this is the cumulative sum of $TSWC, $FL and $GP)

Lifetime (This is projected from 100 calves)

Until a $ Replacement Heifer Index is available, keep the Milk EPD near the breed average, (+24), and keep the frame moderate. Use the RADG EPD to enhance Feed Efficiency and Profitability.

The Hierarchy of Decision Support Information

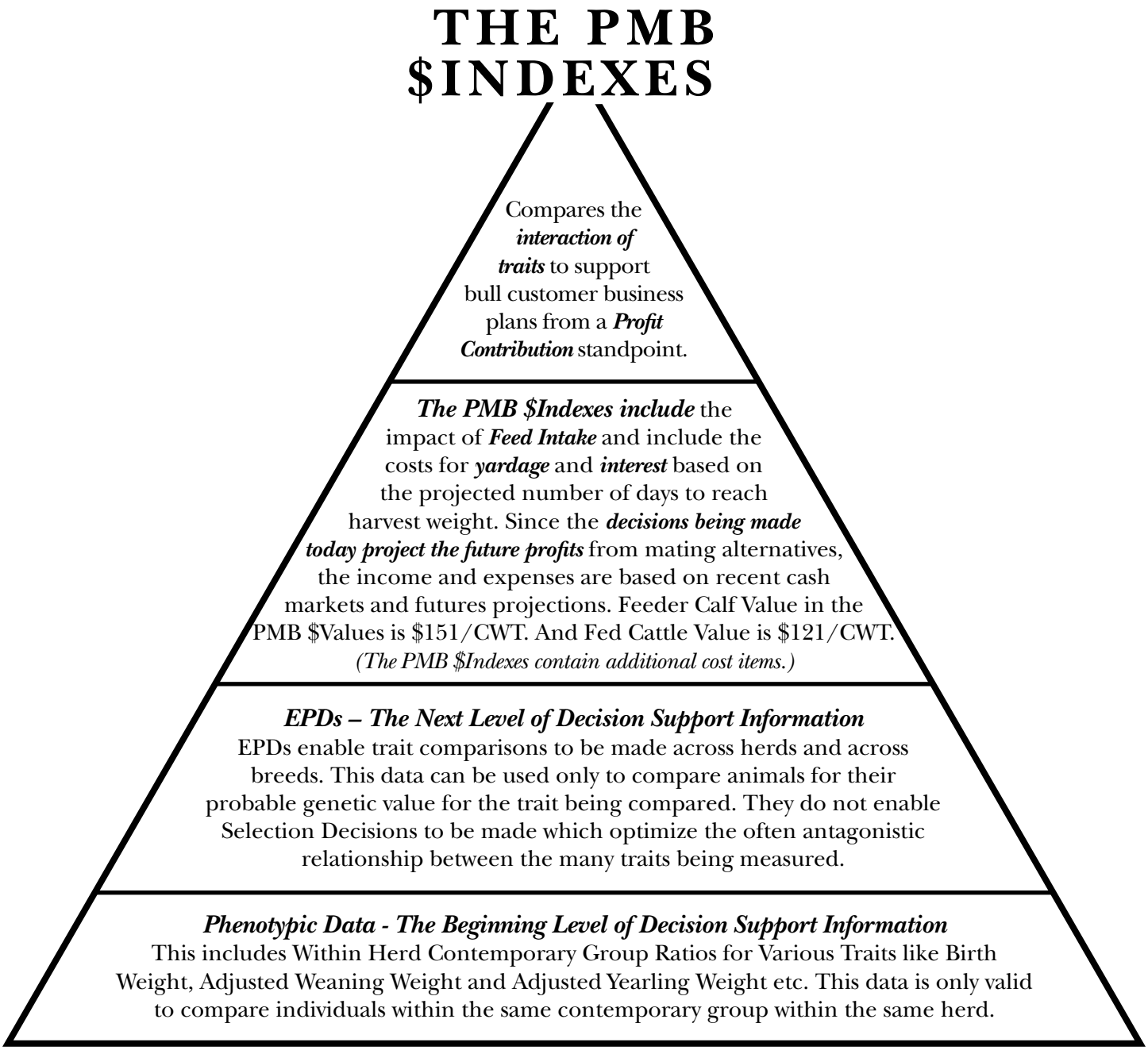

The calculation of the PMB $Indexes caused us to think about how we might make other data that is presented in our sales books more useful to our customers.

Adjusted Weaning and Yearling Weights

Since these weights originate from several herds with differing seasons, environments and feed resources, there is no viable way of using the individual adjusted weights for comparing the Genetic Desirability between the bulls.

We concluded that the resulting Weaning and Yearling Weight Contemporary Group Ratios would make that data more useful. Hence, you will find WW and YW Contemporary Group Ratios rather than the adjusted weights.

EPDs

Remember that these Contemporary Group Ratios have been included along with other relevant data in the calculation of the WW and YW EPDs. These EPDs are comparable across groups, across seasons, and across herds. They are a higher level of Decision Support Information than the Ratios.

Using the information to make your genetic selection PMB recommends this approach

First, remember that the genetics of your cow herd are fixed and are not impacted by your mating decisions. The **genetic impact** of your decisions will be **reflected in your calf crops**.

SELECT THE GENETICS WHICH SUPPORT YOUR BUSINESS PLAN

The $Indexes summarize the interaction of many of the often conflicting genetic traits. They are based on EPDs provided by the American Angus Association – give them a good look to see how the profitability of your business plan may be impacted by alternative sire selections.

The individual EPDs are ranked by the American Angus Association as to where that individual ranks within the entire Angus population. If the rank for a trait shows an EPD Percentile of 10, it means that animal is in the highest 10% of the breed for that trait. Conversely, it means that 90% of the entire Angus Breed ranks lower.

For your convenience, all EPDs with a ranking within the ***HIGHEST 30%*** of the breed ***HAVE THAT % NOTED WITH BOLD TYPE ("A" below)***. (Formerly, some of this information was noted in our footnotes. But, we believe that since the American Angus Association now provides and publishes this ranking, this data is useful to you and hence simplifies your decision making. You no longer need to read both the data and the footnotes.)

The performance data is expressed as a ratio within that animal's contemporary group. Again, this provides a quick analysis which eliminates wondering if an adjusted weaning weight of X is good, poor, or average. In addition, it is a higher level of decision support information. For your convenience, ***PERFORMANCE RATIOS OF 105 OR HIGHER*** are also ***NOTED WITH BOLD TYPE ("B" below)***.

FEED EFFICIENCY

PMB is the only Angus bull supplier in Nebraska who actually tests the bulls for individual feed consumption. The RFI Value shown in the data block is that animal's Feed Intake Test Result. Negative RFI Test Results, (Efficient), are also depicted with the PMB Negative RFI Logo. The RADG EPD shows the Angus Breed EPD Percentile. Take a good look at the RADG EPD. It is a combination of growth and Feed Efficiency. It indicates the added weight gain that can be expected from an equal amount of feed consumed. For example if Bull A had an RADG EPD of .15, and Bull B had an RADG EPD of .35, Then Bull B would be expected to sire progeny that would gain 0.20 lbs. more per day on the same amount of feed. Over a 170 day feeding period, that means 34 lbs. more weight to sell for $0.00 feed cost!

BULLS DESIGNATED AS HEIFER BULL CANDIDATES

HBC ***("C" below)*** in the footnotes are bulls that ***MEET 3 PREREQUISITES***: 1. Their actual Birth Weight must be 75 lbs. or less, 2. Their CED EPD must be 6 or higher, and 3. Their BW EPD must be less than +1.3. Bulls designated as ***HBC HAVE MET ALL 3 PREREQUISITES***.

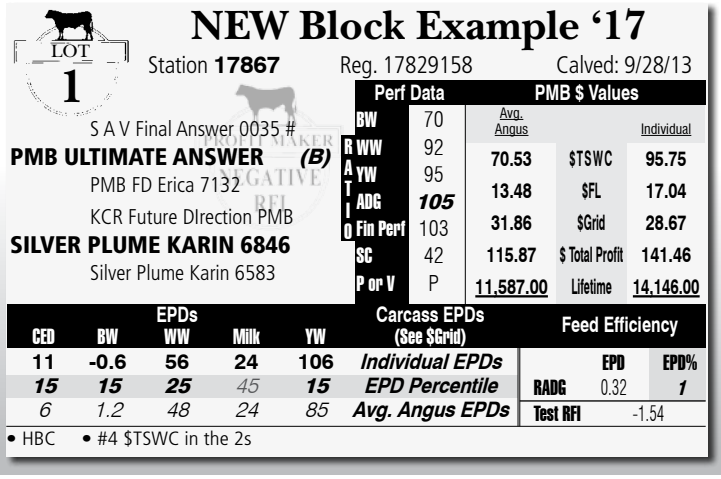

NEW Block Example '17

LOT 1

Station **17867** Reg. 17829158 Calved: 9/28/13

S A V Final Answer 0035 #
PMB ULTIMATE ANSWER *(B)*
PMB FD Erica 7132
KCR Future DIrection PMB
SILVER PLUME KARIN 6846
Silver Plume Karin 6583

Perf Data		PMB $ Values		
BW	70	Avg. Angus		Individual
RATIO WW	92	70.53	$TSWC	95.75
YW	95	13.48	$FL	17.04
ADG	***105***	31.86	$Grid	28.67
Fin Perf	103	115.87	$ Total Profit	141.46
SC	42	11,587.00	Lifetime	14,146.00
P or V	P			

	EPDs CED	BW	WW	Milk	YW	Carcass EPDs (See $Grid)
	11	-0.6	56	24	106	*Individual EPDs*
(A)	***15***	***15***	***25***	*45*	***15***	*EPD Percentile*
	6	1.2	48	24	85	*Avg. Angus EPDs*

Feed Efficiency	EPD	EPD%
RADG	0.32	***1***
Test RFI	-1.54	

(C) • HBC • #4 $TSWC in the 2s

Reference Sire

PMB ULTIMATE ANSWER

Calved: 1/12/09 • Reg. 16430581 DDF-NHF

Sitz Traveler 8180 #
S A V FINAL ANSWER 0035 #
S A V Emulous 8145

KCR Future DIrection PMB
PMB FD ERICA 7132
PMB Bando 755 Erica 7062

G D A R Traveler 71 #
Sitz Everelda Entense 1137
Bon View Bando 598 #
S A V Sky Emulous 2124
C A Future Direction 5321 #
KCR Yukon Rose 158K
Bon View Bando 755
Miss Erica of FK 629

	CED	BW	WW	YW	RADG	Milk	SC	CW	Marb	RE	Fat	$W	$F	$G	$B
EPD	+12	-0.8	+69	+127	+0.33	+23	+1.19	+29	+0.41	+0.34	+0.089	+70.06	+103.93	+17.58	+98.27
%	*15*	*15*	*3*	*1*	*2*	55	*25*	60	65	65	95	*5*	*1*	90	60

PMB ULTIMATE ANSWER is the #1 All Time Record Performing bull at PMB from more than 18,500 Angus Bulls tested at PMB over the last 31 years! His high performing progeny have established his EPD profile as a heifer bull with Top 3% WW, Top 1% YW, and Top 2% RADG EPDs.

Progeny are consistently strong performing and are dominating our Feed Efficiency Tests. Note the Profit Projections in the sons and grandsons selling in this sale and use them to increase your profitability thru both steer sons and replacement daughters! That is exactly what we are doing at PMB. His daughters are making terrific cows!

PMB $Values: $TSWC $103.17 $FL $8.29 $GP $17.58 $Total Profit $129.04

LOT 1 — PMB Ultimate Answer S410

Station **18234** Reg. 18283092 Calved: 9/6/14

S A V Final Answer 0035 #
PMB ULTIMATE ANSWER
PMB FD Erica 7132
PMB Objective P20N
SILVER PLUME SUE 2058
Silver Plume Sue 8176

Perf Data		PMB $ Values		
BW	60	Avg. Angus		Individual
RATIO WW	*109*	70.53	$TSWC	95.75
YW	102	13.48	$FL	17.04
ADG	*120*	31.86	$Grid	28.67
Fin Perf	*110*	115.87	$ Total Profit	141.46
SC	43	11,587.00	Lifetime	14,146.00
P or V	P			

EPDs CED	BW	WW	Milk	YW	Carcass EPDs (See $Grid)	Feed Efficiency	EPD	EPD%
10	-0.3	63	25	111	*Individual EPDs*			
20	*20*	*5*	*40*	*4*	*EPD Percentile*	RADG	0.30	*3*
6	1.2	48	24	85	*Avg. Angus EPDs*	Test RFI	-2.78	

• HBC • #4 $TSWC in the 2s

LOT 3 — PMB Ultimate Answer K501

Station **18374** Reg. 18313286 Calved: 2/1/15

S A V Final Answer 0035 #
PMB ULTIMATE ANSWER
PMB FD Erica 7132
Tehama Marquee X807
SILVER PLUME TREASURE K204
Silver Plume Treasure 0080 #

Perf Data		PMB $ Values		
BW	70	Avg. Angus		Individual
RATIO WW	98	70.53	$TSWC	82.76
YW	98	13.48	$FL	-1.79
ADG	*107*	31.86	$Grid	28.67
Fin Perf	102	115.87	$ Total Profit	109.64
SC	40	11,587.00	Lifetime	10,964.00
P or V	P			

EPDs CED	BW	WW	Milk	YW	Carcass EPDs (See $Grid)	Feed Efficiency	EPD	EPD%
12	-0.7	58	27	109	*Individual EPDs*			
10	*15*	*15*	*25*	*10*	*EPD Percentile*	RADG	0.25	*20*
6	1.2	48	24	85	*Avg. Angus EPDs*	Test RFI	0.42	

• HBC

LOT 2 — PMB Ultimate Answer 410K

Station **18125** Reg. 18157830 Calved: 8/24/14

S A V Final Answer 0035 #
PMB ULTIMATE ANSWER
PMB FD Erica 7132
Quaker Hill Objective 3J15 #
PMB 3J15 BLUEBLOOD 8055
PMB Ice Blueblood 5708

Perf Data		PMB $ Values		
BW	70	Avg. Angus		Individual
RATIO WW	103	70.53	$TSWC	83.30
YW	101	13.48	$FL	4.39
ADG	99	31.86	$Grid	13.02
Fin Perf	102	115.87	$ Total Profit	100.71
SC	38	11,587.00	Lifetime	10,071.00
P or V	P			

EPDs CED	BW	WW	Milk	YW	Carcass EPDs (See $Grid)	Feed Efficiency	EPD	EPD%
14	-0.2	56	19	94	*Individual EPDs*			
4	*20*	*20*	*85*	*30*	*EPD Percentile*	RADG	0.19	70
6	1.2	48	24	85	*Avg. Angus EPDs*	Test RFI	-0.26	

• HBC

LOT 4 — PMB Ultimate Answer 523K

Station **18470** Reg. 18495334 Calved: 8/11/15

S A V Final Answer 0035 #
PMB ULTIMATE ANSWER
PMB FD Erica 7132
Silver Plume Equator 399G
PMB EQUATOR CANDI 0148
PMB Unique Candi 7423

Perf Data		PMB $ Values		
BW	76	Avg. Angus		Individual
RATIO WW	*118*	70.53	$TSWC	91.11
YW	*115*	13.48	$FL	-8.53
ADG	*111*	31.86	$Grid	28.67
Fin Perf	*113*	115.87	$ Total Profit	111.25
SC		11,587.00	Lifetime	11,125.00
P or V	V			

EPDs CED	BW	WW	Milk	YW	Carcass EPDs (See $Grid)	Feed Efficiency	EPD	EPD%
5	1.7	64	25	115	*Individual EPDs*			
55	*60*	*4*	*40*	*3*	*EPD Percentile*	RADG	0.24	*30*
6	1.2	48	24	85	*Avg. Angus EPDs*	Test RFI	-0.93	

Sons & Grandsons of PMB Ultimate Answer

PMB Ultimate Answer 519K

LOT 5

Station **18443** Reg. 18495916 Calved: 8/9/15

S A V Final Answer 0035 #
PMB ULTIMATE ANSWER
PMB FD Erica 7132
S S Objective T510 0T26 #
SILVER PLUME TREASURE P20Q
Baldridge Treasure P20

Perf Data		PMB $ Values		
BW	75	Avg. Angus		Individual
RATIO WW	***116***	70.53	$TSWC	92.72
YW	101	13.48	$FL	-10.26
ADG	84	31.86	$Grid	28.83
Fin Perf	93	115.87	$ Total Profit	111.29
SC		11,587.00	Lifetime	11,129.00
P or V	V			

EPDs CED	BW	WW	Milk	YW	Carcass EPDs (See $Grid)	Feed Efficiency	EPD	EPD%
10	0.2	65	26	110	*Individual EPDs*			
20	***25***	***3***	*30*	***5***	*EPD Percentile*	RADG	0.21	50
6	*1.2*	*48*	*24*	*85*	*Avg. Angus EPDs*	Test RFI	-0.62	

• HBC • #10 $TSWC in the yearlings

PMB Ultimate Answer R609

LOT 8

Station **18589** Reg. 18642635 Calved: 3/1/16

S A V Final Answer 0035 #
PMB ULTIMATE ANSWER
PMB FD Erica 7132
PMB Objective P20N
PMB CARY 2034
PMB Precision Cary 9396

Perf Data		PMB $ Values		
BW	66	Avg. Angus		Individual
RATIO WW	***110***	70.53	$TSWC	89.99
YW	99	13.48	$FL	14.25
ADG	97	31.86	$Grid	28.67
Fin Perf	98	115.87	$ Total Profit	132.91
SC		11,587.00	Lifetime	13,291.00
P or V	V			

EPDs CED	BW	WW	Milk	YW	Carcass EPDs (See $Grid)	Feed Efficiency	EPD	EPD%
11	-0.4	60	25	110	*Individual EPDs*			
15	***15***	***10***	*40*	***5***	*EPD Percentile*	RADG	0.28	***10***
6	*1.2*	*48*	*24*	*85*	*Avg. Angus EPDs*	Test RFI	0.29	

• HBC

PMB Ultimate Answer 506K

LOT 6

Station **18468** Reg. 18495330 Calved: 8/7/15

S A V Final Answer 0035 #
PMB ULTIMATE ANSWER
PMB FD Erica 7132
Silver Plume Equator 399G
PMB EQUATOR MISS CLOVA 9285
PMB Unique Miss Clova 7212

Perf Data		PMB $ Values		
BW	72	Avg. Angus		Individual
RATIO WW	99	70.53	$TSWC	88.14
YW	***110***	13.48	$FL	7.86
ADG	***122***	31.86	$Grid	27.02
Fin Perf	***115***	115.87	$ Total Profit	123.02
SC		11,587.00	Lifetime	12,302.00
P or V	V			

EPDs CED	BW	WW	Milk	YW	Carcass EPDs (See $Grid)	Feed Efficiency	EPD	EPD%
8	0.7	60	22	116	*Individual EPDs*			
30	*35*	***10***	*65*	***2***	*EPD Percentile*	RADG	0.32	***1***
6	*1.2*	*48*	*24*	*85*	*Avg. Angus EPDs*	Test RFI	-2.16	

• HBC

PMB Ultimate Answer P601

LOT 9

Station **18609** Reg. 18643317 Calved: 2/4/16

S A V Final Answer 0035 #
PMB ULTIMATE ANSWER
PMB FD Erica 7132
PMB Right Answer 0121
SILVER PLUME ELBA 2115
Silver Plume Elba 0117

Perf Data		PMB $ Values		
BW	70	Avg. Angus		Individual
RATIO WW	95	70.53	$TSWC	96.54
YW	***106***	13.48	$FL	13.97
ADG	***132***	31.86	$Grid	28.67
Fin Perf	***119***	115.87	$ Total Profit	139.18
SC		11,587.00	Lifetime	13,918.00
P or V	V			

EPDs CED	BW	WW	Milk	YW	Carcass EPDs (See $Grid)	Feed Efficiency	EPD	EPD%
12	-1.2	64	24	115	*Individual EPDs*			
10	***10***	***4***	*50*	***3***	*EPD Percentile*	RADG	0.30	***3***
6	*1.2*	*48*	*24*	*85*	*Avg. Angus EPDs*	Test RFI	-2.43	

• HBC • #7 $TSWC in the yearlings

PMB Ultimate Answer 530K

LOT 7

Station **18444** Reg. 18495915 Calved: 8/12/15

S A V Final Answer 0035 #
PMB ULTIMATE ANSWER
PMB FD Erica 7132
Papa Equator 2928 #
SPR ENVIOUS BLACKBIRD 688S
R/M Envious Blackbird 3103

Perf Data		PMB $ Values		
BW	75	Avg. Angus		Individual
RATIO WW	97	70.53	$TSWC	79.93
YW	100	13.48	$FL	20.38
ADG	103	31.86	$Grid	28.67
Fin Perf	101	115.87	$ Total Profit	128.98
SC	41	11,587.00	Lifetime	12,898.00
P or V	V			

EPDs CED	BW	WW	Milk	YW	Carcass EPDs (See $Grid)	Feed Efficiency	EPD	EPD%
6	2.4	53	21	100	*Individual EPDs*			
50	*80*	***30***	*75*	***20***	*EPD Percentile*	RADG	0.28	***10***
6	*1.2*	*48*	*24*	*85*	*Avg. Angus EPDs*	Test RFI	-0.42	

PMB Ultimate Answer S515

LOT 10

Station **18597** Reg. 18660021 Calved: 9/21/15

PMB Ultimate Answer
PMB ULTIMATE ANSWER K386
PMB Equator Pride 7094
PMB Objective P20N
PMB EILEENMERE 2041
PMB L307 Eileenmere 8376

Perf Data		PMB $ Values		
BW	80	Avg. Angus		Individual
RATIO WW	***117***	70.53	$TSWC	82.76
YW	101	13.48	$FL	-32.61
ADG	***108***	31.86	$Grid	28.67
Fin Perf	***105***	115.87	$ Total Profit	78.82
SC		11,587.00	Lifetime	7,882.00
P or V	V			

EPDs CED	BW	WW	Milk	YW	Carcass EPDs (See $Grid)	Feed Efficiency	EPD	EPD%
5	2.2	62	27	103	*Individual EPDs*			
55	*75*	***10***	***25***	***15***	*EPD Percentile*	RADG	0.10	95
6	*1.2*	*48*	*24*	*85*	*Avg. Angus EPDs*	Test RFI	0.75	

The next several lots are sired by a son of PMB Ultimate Answer that we are using heavily in our breeding program. He was featured as Herdsire Lot B in the 2015 Sale and was leased by Long Time PMB customer Lee DeGroff. He had a WW Ratio of 124 giving him a WW EPD in the top 1% of the breed. His dam has an outstanding production record at PMB with 8 calves @ 111 Weaning and 7 calves @ 106 yearling weight ratios. Based on her production, she has become a donor cow for us.

PMB Ultimate Answer S504

LOT 11

Station **18595** Reg. 18660016 Calved: 9/7/15

PMB Ultimate Answer
PMB ULTIMATE ANSWER K386
PMB Equator Pride 7094
PMB Objective P20N
SILVER PLUME LUCY 2073
PMB OT26 Lucy 8195 #

Perf Data		Avg. Angus		PMB $ Values Individual
BW	60			
RATIO WW	114	70.53	$TSWC	88.29
YW	96	13.48	$FL	-9.01
ADG	93	31.86	$Grid	28.67
Fin Perf	94	115.87	$ Total Profit	107.95
SC		11,587.00	Lifetime	10,795.00
P or V	V			

EPDs CED	BW	WW	Milk	YW	Carcass EPDs (See $Grid)	Feed Efficiency	EPD	EPD%
9	0.3	62	26	103	*Individual EPDs*			
25	30	10	30	15	*EPD Percentile*	RADG	0.17	80
6	1.2	48	24	85	*Avg. Angus EPDs*	Test RFI	-0.09	

• HBC

PMB Ultimate Answer S524

LOT 15

Station **18602** Reg. 18660025 Calved: 10/28/15

PMB Ultimate Answer
PMB ULTIMATE ANSWER K386
PMB Equator Pride 7094
PMB Objective P20N
SILVER PLUME NANCY 2091
SPR Nancy 7205

Perf Data		Avg. Angus		PMB $ Values Individual
BW	65			
RATIO WW	96	70.53	$TSWC	75.03
YW	118	13.48	$FL	-23.02
ADG	103	31.86	$Grid	28.67
Fin Perf	112	115.87	$ Total Profit	80.68
SC		11,587.00	Lifetime	8,068.00
P or V	V			

EPDs CED	BW	WW	Milk	YW	Carcass EPDs (See $Grid)	Feed Efficiency	EPD	EPD%
9	0.4	56	24	98	*Individual EPDs*			
25	30	20	50	20	*EPD Percentile*	RADG	0.13	95
6	1.2	48	24	85	*Avg. Angus EPDs*	Test RFI	-0.40	

• HBC

PMB Ultimate Answer S522

LOT 12

Station **18600** Reg. 18660023 Calved: 10/8/15

PMB Ultimate Answer
PMB ULTIMATE ANSWER K386
PMB Equator Pride 7094
PMB Objective P20N
PMB PRIDE 2036
PMB Equator Pride 7094

Perf Data		Avg. Angus		PMB $ Values Individual
BW	64			
RATIO WW	112	70.53	$TSWC	87.29
YW	n/a	13.48	$FL	-6.98
ADG	n/a	31.86	$Grid	28.67
Fin Perf	n/a	115.87	$ Total Profit	108.98
SC		11,587.00	Lifetime	10,898.00
P or V	V			

EPDs CED	BW	WW	Milk	YW	Carcass EPDs (See $Grid)	Feed Efficiency	EPD	EPD%
10	-0.1	61	25	99	*Individual EPDs*			
20	20	10	40	20	*EPD Percentile*	RADG	0.16	85
6	1.2	48	24	85	*Avg. Angus EPDs*	Test RFI	-0.86	

• HBC

PMB Ultimate Answer S517

LOT 16

Station **18598** Reg. 18660022 Calved: 9/29/15

PMB Ultimate Answer
PMB ULTIMATE ANSWER 333K
Silver Plume Lucy 1059
PMB Upward 0119
PMB UPWARD EVERGREEN 303K
PMB L307 Evergreen 711V

Perf Data		Avg. Angus		PMB $ Values Individual
BW	72			
RATIO WW	103	70.53	$TSWC	74.91
YW	96	13.48	$FL	-2.25
ADG	105	31.86	$Grid	28.67
Fin Perf	100	115.87	$ Total Profit	101.33
SC		11,587.00	Lifetime	10,133.00
P or V	V			

EPDs CED	BW	WW	Milk	YW	Carcass EPDs (See $Grid)	Feed Efficiency	EPD	EPD%
7	1.7	53	24	95	*Individual EPDs*			
40	60	30	50	30	*EPD Percentile*	RADG	0.18	75
6	1.2	48	24	85	*Avg. Angus EPDs*	Test RFI	2.45	

PMB Ultimate Answer R610

LOT 13

Station **18590** Reg. 18644660 Calved: 3/5/16

PMB Ultimate Answer
PMB ULTIMATE ANSWER K386
PMB Equator Pride 7094
EF Authentic 0829
PMB AUTHENTIC PRINCESS K383
PMB FD P236 Princess 7456

Perf Data		Avg. Angus		PMB $ Values Individual
BW	72			
RATIO WW	103	70.53	$TSWC	96.37
YW	n/a	13.48	$FL	47.67
ADG	n/a	31.86	$Grid	28.67
Fin Perf	n/a	115.87	$ Total Profit	172.71
SC		11,587.00	Lifetime	17,271.00
P or V	V			

EPDs CED	BW	WW	Milk	YW	Carcass EPDs (See $Grid)	Feed Efficiency	EPD	EPD%
9	1.2	59	27	107	*Individual EPDs*			
25	50	15	25	10	*EPD Percentile*	RADG	0.36	1
6	1.2	48	24	85	*Avg. Angus EPDs*	Test RFI	-1.83	

• HBC • #8 $TSWC in the yearlings • #1 $TP in the yearlings • #1 TP in entire sale

PMB Ultimate Answer K625

LOT 17

Station **18568** Reg. 18642629 Calved: 1/28/16

PMB Ultimate Answer
PMB ULTIMATE ANSWER 333K
Silver Plume Lucy 1059
PMB Mr RFI-KCR
PMB MR RFI ELBA S017
Silver Plume Elba 6946

Perf Data		Avg. Angus		PMB $ Values Individual
BW	83			
RATIO WW	115	70.53	$TSWC	78.72
YW	109	13.48	$FL	-7.75
ADG	94	31.86	$Grid	28.67
Fin Perf	102	115.87	$ Total Profit	99.64
SC		11,587.00	Lifetime	9,964.00
P or V	V			

EPDs CED	BW	WW	Milk	YW	Carcass EPDs (See $Grid)	Feed Efficiency	EPD	EPD%
7	1.7	56	27	96	*Individual EPDs*			
40	60	20	25	25	*EPD Percentile*	RADG	0.16	85
6	1.2	48	24	85	*Avg. Angus EPDs*	Test RFI	1.94	

PMB Ultimate Answer S523

LOT 14

Station **18601** Reg. 18660024 Calved: 10/12/15

PMB Ultimate Answer
PMB ULTIMATE ANSWER K386
PMB Equator Pride 7094
PMB Objective P20N
PMB EDELLA 2001
PMB Bando 755 Edella 9073

Perf Data		Avg. Angus		PMB $ Values Individual
BW	78			
RATIO WW	103	70.53	$TSWC	77.36
YW	108	13.48	$FL	-20.11
ADG	111	31.86	$Grid	28.67
Fin Perf	110	115.87	$ Total Profit	85.92
SC		11,587.00	Lifetime	8,592.00
P or V	V			

EPDs CED	BW	WW	Milk	YW	Carcass EPDs (See $Grid)	Feed Efficiency	EPD	EPD%
3	2.5	57	24	99	*Individual EPDs*			
70	80	15	50	20	*EPD Percentile*	RADG	0.14	95
6	1.2	48	24	85	*Avg. Angus EPDs*	Test RFI	-0.26	

PMB Ultimate Answer K638

LOT 18

Station **18573** Reg. 18644642 Calved: 2/18/16

PMB Ultimate Answer
PMB ULTIMATE ANSWER 330K
PMB RFI Elba 1056
PMB Ultimate Answer
SILVER PLUME TREASURE K336
Silver Plume Treasure 0002

Perf Data		Avg. Angus		PMB $ Values Individual
BW	78			
RATIO WW	110	70.53	$TSWC	83.74
YW	111	13.48	$FL	17.01
ADG	116	31.86	$Grid	28.67
Fin Perf	114	115.87	$ Total Profit	129.42
SC		11,587.00	Lifetime	12,942.00
P or V	V			

EPDs CED	BW	WW	Milk	YW	Carcass EPDs (See $Grid)	Feed Efficiency	EPD	EPD%
7	1.7	56	26	111	*Individual EPDs*			
40	60	20	30	4	*EPD Percentile*	RADG	0.28	10
6	1.2	48	24	85	*Avg. Angus EPDs*	Test RFI	-2.58	

Sons & Grandsons of PMB Ultimate Answer

PMB Ultimate Answer K619

LOT 19

Station **18560** Reg. Pending Calved: 1/20/16

PMB Ultimate Answer
PMB ULTIMATE ANSWER 2132
Silver Plume Karin 6846
Silver Plume Equator 399G
SILVER PLUME KARIN 0043 #
Silver Plume 5175 Bando 6585

Perf Data		Avg. Angus		PMB $ Values Individual
BW	75			
RATIO WW	***105***	70.53	$TSWC	88.78
YW	103	13.48	$FL	14.77
ADG	98	31.86	$Grid	28.67
Fin Perf	100	115.87	$ Total Profit	132.22
SC		11,587.00	Lifetime	13,222.00
P or V	V			

EPDs CED	BW	WW	Milk	YW	Carcass EPDs (See $Grid)	Feed Efficiency EPD	EPD%
4	2.0	59	26	102	*Individual EPDs*		
65	67	**12**	**30**	**14**	*EPD Percentile*	RADG	
6	1.2	48	24	85	*Avg. Angus EPDs*	Test RFI 1.08	

PMB Ultimate Answer K646

LOT 23

Station **18561** Reg. 18645741 Calved: 2/24/16

PMB Ultimate Answer 1069
HUTSON ULTIMATE ANSWER B1551
Hutson Upward Pride Y2
Silver Plume Ideal 1418 580H
PMB 580H QUEENIE 0051
South Branch Queenie 807

Perf Data		Avg. Angus		PMB $ Values Individual
BW	82			
RATIO WW	97	70.53	$TSWC	72.75
YW	***114***	13.48	$FL	-12.09
ADG	***141***	31.86	$Grid	28.67
Fin Perf	***128***	115.87	$ Total Profit	89.33
SC		11,587.00	Lifetime	8,933.00
P or V	V			

EPDs CED	BW	WW	Milk	YW	Carcass EPDs (See $Grid)	Feed Efficiency EPD	EPD%
1	2.5	53	24	93	*Individual EPDs*		
85	80	**30**	50	35	*EPD Percentile*	RADG 0.13	95
6	1.2	48	24	85	*Avg. Angus EPDs*	Test RFI 0.73	

PMB Ultimate Answer K643

LOT 20

Station **18563** Reg. 18644658 Calved: 2/20/16

PMB Ultimate Answer
PMB ULTIMATE ANSWER 330K
PMB RFI Elba 1056
Tehama Marquee X807
SILVER PLUME TREASURE K204
Silver Plume Treasure 0080 #

Perf Data		Avg. Angus		PMB $ Values Individual
BW	78			
RATIO WW	101	70.53	$TSWC	81.69
YW	103	13.48	$FL	6.94
ADG	99	31.86	$Grid	28.67
Fin Perf	101	115.87	$ Total Profit	117.30
SC		11,587.00	Lifetime	11,730.00
P or V	V			

EPDs CED	BW	WW	Milk	YW	Carcass EPDs (See $Grid)	Feed Efficiency EPD	EPD%
9	0.6	56	28	104	*Individual EPDs*		
25	35	**20**	**20**	**15**	*EPD Percentile*	RADG 0.24	**30**
6	1.2	48	24	85	*Avg. Angus EPDs*	Test RFI -0.02	

PMB Ultimate Answer K630

LOT 24

Station **18564** Reg. 18645739 Calved: 2/9/16

PMB Ultimate Answer 1069
HUTSON ULTIMATE ANSWER B1551
Hutson Upward Pride Y2
Papa Equator 2928 #
SPR ENVIOUS BLACKBIRD 688R
R/M Envious Blackbird 3103

Perf Data		Avg. Angus		PMB $ Values Individual
BW	72			
RATIO WW	96	70.53	$TSWC	75.08
YW	99	13.48	$FL	-8.33
ADG	102	31.86	$Grid	28.67
Fin Perf	100	115.87	$ Total Profit	95.42
SC		11,587.00	Lifetime	9,542.00
P or V	V			

EPDs CED	BW	WW	Milk	YW	Carcass EPDs (See $Grid)	Feed Efficiency EPD	EPD%
6	2.0	54	24	97	*Individual EPDs*		
50	70	**25**	50	**25**	*EPD Percentile*	RADG 0.17	80
6	1.2	48	24	85	*Avg. Angus EPDs*	Test RFI 1.54	

PMB Ultimate Answer K627

LOT 21

Station **18562** Reg. 18645738 Calved: 2/7/16

PMB Ultimate Answer 1069
HUTSON ULTIMATE ANSWER B1551
Hutson Upward Pride Y2
S A V 8180 Traveler 004 #
PMB 004 TREASURE E426 #
Baldridge Treasure 243G

Perf Data		Avg. Angus		PMB $ Values Individual
BW	60			
RATIO WW	100	70.53	$TSWC	74.16
YW	102	13.48	$FL	-12.86
ADG	99	31.86	$Grid	28.67
Fin Perf	101	115.87	$ Total Profit	89.97
SC		11,587.00	Lifetime	8,997.00
P or V	V			

EPDs CED	BW	WW	Milk	YW	Carcass EPDs (See $Grid)	Feed Efficiency EPD	EPD%
11	-1.1	54	28	95	*Individual EPDs*		
15	**10**	**25**	**20**	**30**	*EPD Percentile*	RADG 0.14	95
6	1.2	48	24	85	*Avg. Angus EPDs*	Test RFI 0.18	

• HBC

PMB Ultimate Answer K669

LOT 25

Station **18579** Reg. 18642631 Calved: 3/6/16

PMB Ultimate Answer
PMB ULTIMATE ANSWER 333K
Silver Plume Lucy 1059
S A V Final Answer 0035 #
PMB FINAL ANSWER 1112
Silver Plume Treasure P20Q

Perf Data		Avg. Angus		PMB $ Values Individual
BW	72			
RATIO WW	96	70.53	$TSWC	82.87
YW	96	13.48	$FL	24.88
ADG	82	31.86	$Grid	28.67
Fin Perf	89	115.87	$ Total Profit	136.42
SC		11,587.00	Lifetime	13,642.00
P or V	V			

EPDs CED	BW	WW	Milk	YW	Carcass EPDs (See $Grid)	Feed Efficiency EPD	EPD%
10	0.1	54	27	96	*Individual EPDs*		
20	**25**	**25**	**25**	**25**	*EPD Percentile*	RADG 0.24	**30**
6	1.2	48	24	85	*Avg. Angus EPDs*	Test RFI 0.71	

• HBC

PMB Ultimate Answer K636

LOT 22

Station **18565** Reg. 18645740 Calved: 2/16/16

PMB Ultimate Answer 1069
HUTSON ULTIMATE ANSWER B1551
Hutson Upward Pride Y2
PMB In Focus 8031
PMB IN FOCUS ELBA S109
Silver Plume Elba 6594

Perf Data		Avg. Angus		PMB $ Values Individual
BW	70			
RATIO WW	98	70.53	$TSWC	75.01
YW	103	13.48	$FL	-1.81
ADG	104	31.86	$Grid	28.67
Fin Perf	104	115.87	$ Total Profit	101.87
SC		11,587.00	Lifetime	10,187.00
P or V	V			

EPDs CED	BW	WW	Milk	YW	Carcass EPDs (See $Grid)	Feed Efficiency EPD	EPD%
9	0.3	53	27	95	*Individual EPDs*		
25	**30**	**30**	**25**	**30**	*EPD Percentile*	RADG 0.17	80
6	1.2	48	24	85	*Avg. Angus EPDs*	Test RFI 1.15	

• HBC

We have now tested more than 200 sons and grandsons of PMB Ultimate Answer through our Grow Safe Feed Intake Measurement System. Their combination of Feed Efficiency with growth consistently translates into strong profitability in their progeny.

Sons & Grandsons of PMB Ultimate Answer

PMB Ultimate Answer K638

LOT 26

Station **18574** Reg. Pending Calved: 1/23/16

PMB Ultimate Answer
PMB ULTIMATE ANSWER 2132
Silver Plume Karin 6846
Silver Plume Equator 399G
PMB EQUATOR EILEENMERE 0168
PMB L307 Eileenmere 8376

Perf Data		PMB $ Values		Avg. Angus	Individual
BW	73				
RATIO WW	94		$TSWC	70.53	79.18
YW	98		$FL	13.48	9.02
ADG	***107***		$Grid	31.86	28.67
Fin Perf	102		$ Total Profit	115.87	116.87
SC			Lifetime	11,587.00	11,687.00
P or V	V				

EPDs CED	BW	WW	Milk	YW	Carcass EPDs (See $Grid)	Feed Efficiency	EPD	EPD%
7	1.4	54	28	96	*Individual EPDs*			
40	52	***25***	***20***	***25***	*EPD Percentile*	RADG		
6	1.2	48	24	85	*Avg. Angus EPDs*	Test RFI	2.14	

PMB Ultimate Answer 455K

LOT 28

Station **18130** Reg. 18157848 Calved: 10/26/14

PMB Ultimate Answer
PMB ULTIMATE ANSWER S202
Silver Plume Karin 6584
PMB Ideal 1418 5808
PMB 1418 KARIN 4114
Silver Plume Karin 2964

Perf Data		PMB $ Values		Avg. Angus	Individual
BW	68				
RATIO WW	103		$TSWC	70.53	78.45
YW	***105***		$FL	13.48	54.95
ADG	***105***		$Grid	31.86	13.12
Fin Perf	103		$ Total Profit	115.87	146.52
SC	41		Lifetime	11,587.00	14,652.00
P or V	P				

EPDs CED	BW	WW	Milk	YW	Carcass EPDs (See $Grid)	Feed Efficiency	EPD	EPD%
10	1.9	47	23	79	*Individual EPDs*			
20	65	55	55	70	*EPD Percentile*	RADG	0.32	***1***
6	1.2	48	24	85	*Avg. Angus EPDs*	Test RFI	-0.86	

• #10 $TP in the 2s

PMB Ultimate Answer 448K

LOT 27

Station **18105** Reg. 18208475 Calved: 10/17/14

PMB Ultimate Answer
PMB ULTIMATE ANSWER S202
Silver Plume Karin 6584
Silver Plume Equator 399G
PMB EQUATOR CLOVA 0172
PMB Precision Clova 9136

Perf Data		PMB $ Values		Avg. Angus	Individual
BW	80				
RATIO WW	***116***		$TSWC	70.53	87.07
YW	104		$FL	13.48	14.55
ADG	***109***		$Grid	31.86	20.68
Fin Perf	***110***		$ Total Profit	115.87	122.30
SC	42		Lifetime	11,587.00	12,230.00
P or V	P				

EPDs CED	BW	WW	Milk	YW	Carcass EPDs (See $Grid)	Feed Efficiency	EPD	EPD%
-9	5.6	58	28	101	*Individual EPDs*			
95	95	***15***	***20***	***15***	*EPD Percentile*	RADG	0.30	***3***
6	1.2	48	24	85	*Avg. Angus EPDs*	Test RFI	1.41	

PMB Ultimate Answer 429K

LOT 29

Station **18128** Reg. 18157831 Calved: 9/17/14

PMB Ultimate Answer
PMB ULTIMATE ANSWER 1102
Silver Plume Treasure P20F
Papa Equator 2928 #
PMB EQUATOR EVERGREEN 711C
W C C Evergreen H425

Perf Data		PMB $ Values		Avg. Angus	Individual
BW	75				
RATIO WW	101		$TSWC	70.53	77.32
YW	101		$FL	13.48	22.64
ADG	99		$Grid	31.86	29.96
Fin Perf	98		$ Total Profit	115.87	129.92
SC	41		Lifetime	11,587.00	12,992.00
P or V	P				

EPDs CED	BW	WW	Milk	YW	Carcass EPDs (See $Grid)	Feed Efficiency	EPD	EPD%
5	1.9	51	18	94	*Individual EPDs*			
55	65	40	90	***30***	*EPD Percentile*	RADG	0.28	***10***
6	1.2	48	24	85	*Avg. Angus EPDs*	Test RFI	0.53	

Reference Sire

A A R TEN X 7008 S A

Calved: 2/9/07 • Reg. 15719841# AMF-CAF-DDF-NHF

S A F Focus of E R #
MYTTY IN FOCUS #
Mytty Countess 906

S A V Adaptor 2213
A A R LADY KELTON 5551 #
H S A F Lady Kelton 504B

S A F Fame #
G D A R Forever Lady 246
Sitz Alliance 6595 #
Baldridge Countess 357
B C C Bushwacker 41-93 #
S A V Abigale 0451
Sitz Traveler 8180 #
N A Lady Constence 504

	CED	BW	WW	YW	RADG	Milk	SC	CW	Marb	RE	Fat	$W	$F	$G	$B
EPD	+8	+0.2	+65	+124	+0.31	+26	+1.42	+59	+1.14	+0.63	-0.076	+77.63	+96.14	+54.86	+177.74
%	35	***30***	***10***	***2***	***3***	35	***15***	***4***	***2***	***30***	***1***	***2***	***2***	***2***	***1***

"TEN X" has been one of the most heavily used bulls in the breed for the past several years. His sons have topped numerous sales throughout the USA. There is a reason. He has 13 different EPDs or $ Indexes ranking within the top 15% of the breed! The "Ten X" sire group in this sale is truly outstanding. Many are HBC. Progeny Average Test RFI through our Grow Safe System is minus 0.30! The combination of Growth with Feed Efficiency translates into PROFITABILITY! "Ten X" has proven to us at PMB why he has been such a dominant sire in the Angus Breed. Take a good look at the sons selling today!

Hutson Ten X 1654B

LOT 30 — Station **18200** — Reg. 18085882 — Calved: 9/27/14

Mytty In Focus #
A A R TEN X 7008 S A #
A A R Lady Kelton 5551 #
Bon View New Design 1407 #
HUTSON MISS ELBA W3426
Silver Plume Elba 669I

Perf Data		PMB $ Values		
BW	77	Avg. Angus		Individual
RATIO WW	**117**	70.53	$TSWC	85.31
YW	104	13.48	$FL	27.63
ADG	77	31.86	$Grid	50.18
Fin Perf	89	115.87	$ Total Profit	163.12
SC	42	11,587.00	Lifetime	16,312.00
P or V	P			

EPDs CED	BW	WW	Milk	YW	Carcass EPDs (See $Grid)	Feed Efficiency	EPD	EPD%
11	-0.9	55	29	94	*Individual EPDs*			
15	*10*	*25*	*15*	*30*	*EPD Percentile*	RADG	0.25	*20*
6	1.2	48	24	85	*Avg. Angus EPDs*	Test RFI	-5.93	

• #3 $TP in the 2s

PMB Ten X K470

LOT 34 — Station **18120** — Reg. 18156862 — Calved: 8/15/14

Mytty In Focus #
A A R TEN X 7008 S A #
A A R Lady Kelton 5551 #
HARB Pendleton 765 J H #
SPR EVERELDA ENTENSE 698C
BT Everelda Entense 988P

Perf Data		PMB $ Values		
BW	60	Avg. Angus		Individual
RATIO WW	98	70.53	$TSWC	77.65
YW	98	13.48	$FL	4.12
ADG	100	31.86	$Grid	28.67
Fin Perf	100	115.87	$ Total Profit	110.44
SC	45	11,587.00	Lifetime	11,044.00
P or V	P			

EPDs CED	BW	WW	Milk	YW	Carcass EPDs (See $Grid)	Feed Efficiency	EPD	EPD%
12	-1.2	54	27	103	*Individual EPDs*			
10	*10*	*25*	*25*	*15*	*EPD Percentile*	RADG	0.24	*30*
6	1.2	48	24	85	*Avg. Angus EPDs*	Test RFI	0.44	

• HBC

PMB Ten X 403K

LOT 31 — Station **18131** — Reg. 18156847 — Calved: 8/22/14

Mytty In Focus #
A A R TEN X 7008 S A #
A A R Lady Kelton 5551 #
W C C New Frontier R14
SILVER PLUME SUE 8176
Silver Plume Sue 399J

Perf Data		PMB $ Values		
BW	80	Avg. Angus		Individual
RATIO WW	**109**	70.53	$TSWC	78.31
YW	104	13.48	$FL	-7.33
ADG	97	31.86	$Grid	44.23
Fin Perf	103	115.87	$ Total Profit	115.21
SC	45	11,587.00	Lifetime	11,521.00
P or V	P			

EPDs CED	BW	WW	Milk	YW	Carcass EPDs (See $Grid)	Feed Efficiency	EPD	EPD%
3	2.7	56	27	104	*Individual EPDs*			
70	85	*20*	*25*	*15*	*EPD Percentile*	RADG	0.21	50
6	1.2	48	24	85	*Avg. Angus EPDs*	Test RFI	1.06	

PMB Ten X K526

LOT 35 — Station **18391** — Reg. 18310202 — Calved: 2/8/15

Mytty In Focus #
A A R TEN X 7008 S A #
A A R Lady Kelton 5551 #
PMB Total Answer
SILVER PLUME QUEEN K334
Silver Plume Queen G039

Perf Data		PMB $ Values		
BW	60	Avg. Angus		Individual
RATIO WW	102	70.53	$TSWC	86.99
YW	96	13.48	$FL	20.94
ADG	97	31.86	$Grid	28.67
Fin Perf	93	115.87	$ Total Profit	136.60
SC	39	11,587.00	Lifetime	13,660.00
P or V	P			

EPDs CED	BW	WW	Milk	YW	Carcass EPDs (See $Grid)	Feed Efficiency	EPD	EPD%
10	-0.2	57	26	98	*Individual EPDs*			
20	*20*	*15*	*30*	*20*	*EPD Percentile*	RADG	0.24	*30*
6	1.2	48	24	85	*Avg. Angus EPDs*	Test RFI	2.80	

• HBC

PMB Ten X 411K

LOT 32 — Station **18096** — Reg. 18156851 — Calved: 8/24/14

Mytty In Focus #
A A R TEN X 7008 S A #
A A R Lady Kelton 5551 #
KCR Future DIrection PMB
SILVER PLUME IDEAL 8155
Silver Plume F D Ideal 6835

Perf Data		PMB $ Values		
BW	80	Avg. Angus		Individual
RATIO WW	104	70.53	$TSWC	84.87
YW	96	13.48	$FL	19.56
ADG	84	31.86	$Grid	45.51
Fin Perf	93	115.87	$ Total Profit	149.94
SC	47	11,587.00	Lifetime	14,994.00
P or V	P			

EPDs CED	BW	WW	Milk	YW	Carcass EPDs (See $Grid)	Feed Efficiency	EPD	EPD%
7	1.6	56	26	100	*Individual EPDs*			
40	60	*20*	*30*	*20*	*EPD Percentile*	RADG	0.26	*15*
6	1.2	48	24	85	*Avg. Angus EPDs*	Test RFI	-2.45	

• #8 $TP in the 2s

Hutson Ten X C1837

LOT 36 — Station **18336** — Reg. 18202949 — Calved: 2/11/15

Mytty In Focus #
A A R TEN X 7008 S A #
A A R Lady Kelton 5551 #
Bon View New Design 1407 #
SILVER PLUME ELBA 578J
Silver Plume Elba 5135

Perf Data		PMB $ Values		
BW	74	Avg. Angus		Individual
RATIO WW	96	70.53	$TSWC	69.23
YW	101	13.48	$FL	15.94
ADG	**105**	31.86	$Grid	36.09
Fin Perf	102	115.87	$ Total Profit	121.26
SC	41	11,587.00	Lifetime	12,126.00
P or V	P			

EPDs CED	BW	WW	Milk	YW	Carcass EPDs (See $Grid)	Feed Efficiency	EPD	EPD%
10	-0.8	47	22	88	*Individual EPDs*			
20	*15*	55	65	45	*EPD Percentile*	RADG	0.22	45
6	1.2	48	24	85	*Avg. Angus EPDs*	Test RFI	0.49	

• HBC

PMB Ten X 419K

LOT 33 — Station **18142** — Reg. 18156857 — Calved: 8/26/14

Mytty In Focus #
A A R TEN X 7008 S A #
A A R Lady Kelton 5551 #
S S Objective T510 0T26 #
SILVER PLUME TREASURE P20U #
Baldridge Treasure P20

Perf Data		PMB $ Values		
BW	80	Avg. Angus		Individual
RATIO WW	100	70.53	$TSWC	81.53
YW	103	13.48	$FL	-7.19
ADG	**110**	31.86	$Grid	47.96
Fin Perf	**108**	115.87	$ Total Profit	122.30
SC	42	11,587.00	Lifetime	12,230.00
P or V	P			

EPDs CED	BW	WW	Milk	YW	Carcass EPDs (See $Grid)	Feed Efficiency	EPD	EPD%
8	2.1	57	28	108	*Individual EPDs*			
30	70	*15*	*20*	*10*	*EPD Percentile*	RADG	0.23	35
6	1.2	48	24	85	*Avg. Angus EPDs*	Test RFI	-1.04	

Baldridge Treasure P20 - The maternal granddam of Lot 33.

Sons of A A R Ten X

PMB Ten X K520

LOT 37 — Station **18362** — Reg. 18314034 — Calved: 2/8/15

Mytty In Focus #
A A R TEN X 7008 S A #
A A R Lady Kelton 5551 #
PMB Ultimate Answer
PMB ULT ANS KARIN K349
PMB Equator Karin 0004

Perf Data		PMB $ Values		
BW	75	Avg. Angus		Individual
RATIO WW	95	70.53	$TSWC	82.51
YW	101	13.48	$FL	11.49
ADG	***117***	31.86	$Grid	28.67
Fin Perf	103	115.87	$ Total Profit	122.67
SC	40	11,587.00	Lifetime	12,267.00
P or V	P			

EPDs CED	BW	WW	Milk	YW	Carcass EPDs (See $Grid)	Feed Efficiency	EPD	EPD%
5	2.4	55	24	109	*Individual EPDs*			
55	80	***25***	50	***10***	*EPD Percentile*	RADG	0.29	***5***
6	1.2	48	24	85	*Avg. Angus EPDs*	Test RFI	3.22	

PMB Ten X K525

LOT 40 — Station **18400** — Reg. 18310201 — Calved: 2/8/15

Mytty In Focus #
A A R TEN X 7008 S A #
A A R Lady Kelton 5551 #
PMB Ultimate Answer
SILVER PLUME SUE K322
Silver Plume Sue 0102

Perf Data		PMB $ Values		
BW	60	Avg. Angus		Individual
RATIO WW	86	70.53	$TSWC	83.52
YW	96	13.48	$FL	36.72
ADG	***116***	31.86	$Grid	28.67
Fin Perf	99	115.87	$ Total Profit	148.91
SC	41	11,587.00	Lifetime	14,891.00
P or V	P			

EPDs CED	BW	WW	Milk	YW	Carcass EPDs (See $Grid)	Feed Efficiency	EPD	EPD%
11	-0.5	53	21	107	*Individual EPDs*			
15	***15***	***30***	75	***10***	*EPD Percentile*	RADG	0.36	***1***
6	1.2	48	24	85	*Avg. Angus EPDs*	Test RFI	-0.82	

• HBC • #9 $TP in the 2s

Hutson Ten X C1784

LOT 38 — Station **18412** — Reg. 18229017 — Calved: 3/5/15

Mytty In Focus #
A A R TEN X 7008 S A #
A A R Lady Kelton 5551 #
Hutson On Board V578
HUTSON SUE Z3954
Hutson Miss Precision 2737

Perf Data		PMB $ Values		
BW	83	Avg. Angus		Individual
RATIO WW	102	70.53	$TSWC	72.30
YW	***108***	13.48	$FL	2.55
ADG	***134***	31.86	$Grid	28.67
Fin Perf	***124***	115.87	$ Total Profit	103.52
SC	40.5	11,587.00	Lifetime	10,352.00
P or V	P			

EPDs CED	BW	WW	Milk	YW	Carcass EPDs (See $Grid)	Feed Efficiency	EPD	EPD%
5	1.5	51	24	100	*Individual EPDs*			
55	55	40	50	***20***	*EPD Percentile*	RADG	0.23	35
6	1.2	48	24	85	*Avg. Angus EPDs*	Test RFI	-1.70	

PMB Ten X 536K

LOT 41 — Station **18449** — Reg. 18495336 — Calved: 8/14/15

Mytty In Focus #
A A R TEN X 7008 S A #
A A R Lady Kelton 5551 #
Ideal 1418 of 8103 4286 #
PMB 1418 LUCY 580E #
Silver Plume Lucy 5185 #

Perf Data		PMB $ Values		
BW	77	Avg. Angus		Individual
RATIO WW	***108***	70.53	$TSWC	81.18
YW	***105***	13.48	$FL	4.07
ADG	101	31.86	$Grid	28.67
Fin Perf	103	115.87	$ Total Profit	113.92
SC		11,587.00	Lifetime	11,392.00
P or V	V			

EPDs CED	BW	WW	Milk	YW	Carcass EPDs (See $Grid)	Feed Efficiency	EPD	EPD%
3	2.2	56	26	101	*Individual EPDs*			
70	75	***20***	***30***	***15***	*EPD Percentile*	RADG	0.23	35
6	1.2	48	24	85	*Avg. Angus EPDs*	Test RFI	0.20	

Hutson Ten X 1679B

LOT 39 — Station **18156** — Reg. 18085913 — Calved: 9/22/14

Mytty In Focus #
A A R TEN X 7008 S A #
A A R Lady Kelton 5551 #
PMB Ideal 1418 5808
KCR IDEAL 5808 LADY T782
Aar Lady MG F025

Perf Data		PMB $ Values		
BW	76	Avg. Angus		Individual
RATIO WW	92	70.53	$TSWC	78.26
YW	102	13.48	$FL	5.77
ADG	***110***	31.86	$Grid	34.98
Fin Perf	104	115.87	$ Total Profit	119.01
SC	42	11,587.00	Lifetime	11,901.00
P or V	P			

EPDs CED	BW	WW	Milk	YW	Carcass EPDs (See $Grid)	Feed Efficiency	EPD	EPD%
4	2.9	54	21	99	*Individual EPDs*			
65	85	***25***	75	***20***	*EPD Percentile*	RADG	0.25	***20***
6	1.2	48	24	85	*Avg. Angus EPDs*	Test RFI	0.29	

PMB Ten X 520K

LOT 42 — Station **18446** — Reg. 18495333 — Calved: 8/10/15

Mytty In Focus #
A A R TEN X 7008 S A #
A A R Lady Kelton 5551 #
PMB Total Answer
SILVER PLUME SUE 1008
Silver Plume Sue 9199

Perf Data		PMB $ Values		
BW	77	Avg. Angus		Individual
RATIO WW	97	70.53	$TSWC	82.23
YW	96	13.48	$FL	15.61
ADG	95	31.86	$Grid	41.47
Fin Perf	95	115.87	$ Total Profit	139.31
SC		11,587.00	Lifetime	13,931.00
P or V	V			

EPDs CED	BW	WW	Milk	YW	Carcass EPDs (See $Grid)	Feed Efficiency	EPD	EPD%
9	1.3	55	25	100	*Individual EPDs*			
25	50	***25***	40	***20***	*EPD Percentile*	RADG	0.26	***15***
6	1.2	48	24	85	*Avg. Angus EPDs*	Test RFI	-0.29	

The Profit Maker Bulls sale offering consists primarily of bulls from PMB, Dave's Silver Plume Ranch or Hutson Angus. Due to our nearly 15 year collaboration, the Hutson genetics are very similar to the others. Note the commonality in the AI sires and the presence of PMB or Silver Plume prefixed cows in the Hutson pedigrees.

To accelerate economic progress, both Profit Maker Bulls and Hutson Angus Farms are testing heifers as well as bulls through the PMB Feed Intake Measurement System. The progress in Feed Efficiency has become very noticeable.

Donor Cow

SILVER PLUME BLKCAP LADY 505

Calved: 3/1/00 • Reg. 13728763

V D A R New Trend 933 #
BEARTOOTH ICE 82D #
Adams Rito O Lass 8910

Mr Profitmaker
SILVER PLUME BLKCAP LADY 91H
T J Lady

V D A R New Trend 315 #
Miss Wix 903 of Mc Cumber
Rito 2100 G D A R #
Vermilion O Lass 6180 #
Greenbrae Chairman #
Classy Lass MG 9 80
Sayre Count 018E
Ankony B127 Lass 49173

	CED	BW	WW	YW	RADG	Milk	SC	CW	Marb	RE	Fat	$W	$F	$G	$B
EPD	4	2.1	39	55	0.12	19	1.04	1	-0.20	0.17	0.002	31.54	2.55	0.72	12.80
%	60	65	70	90	95	75	***25***	95	95	75	45	70	90	95	95

Silver Plume Blackcap Lady 505. This cow is now 17 years old. You can see her today in one of our herd bull runs. Her natural production record is 12 calves at 109 wean wt ratio and 11 calves at 105 yearling wt ratio. Based on her production record, she has become a donor for us. Note that her EPD's are much lower than her proven production warrants. That is due to a fallacy in the EPD system where it takes 35 progeny to eliminate the pedigree EPD's and a cow doesn't live long enough to produce and raise 35 calves.

So, disregard her EPDs which do not reflect the fact that her calves consistently ratio'd above the herd average against the younger higher growth EPD cows. The proof is in the production. By the way, cow longevity is a trait of significant economic value and is heritable! Her sire, Beartooth Ice 82D, sired calves for Rob Robinson at 12 years of age.

These next 4 lots are ET full sibs raised by commercial recipient cows at Eustis, NE. If you want the best that we can offer – take a look!

LOT 43 — PMBTen X 652J

Station **18552** Reg. +18642620 Calved: 1/17/16 • ET

Mytty In Focus #
A A R TEN X 7008 S A #
A A R Lady Kelton 5551 #
Beartooth Ice 82D #
SILVER PLUME BLKCAP LADY 505
Silver Plume Blkcap Lady 91H

Perf Data		PMB $ Values		
BW	78	Avg. Angus		Individual
RATIO WW	100 ET	70.53	$TSWC	75.04
RATIO YW	100 ET	13.48	$FL	4.45
RATIO ADG		31.86	$Grid	36.41
RATIO Fin Perf		115.87	$ Total Profit	115.90
SC		11,587.00	Lifetime	11,590.00
P or V	V			

EPDs CED	BW	WW	Milk	YW	Carcass EPDs (See $Grid)	Feed Efficiency	EPD	EPD%
6	1.2	52	23	90	*Individual EPDs*			
50	50	35	55	40	*EPD Percentile*	RADG	0.19	70
6	1.2	48	24	85	*Avg. Angus EPDs*	Test RFI	-1.04	

LOT 45 — PMB Ten X 652N

Station **18544** Reg. +18642623 Calved: 1/23/16 • ET

Mytty In Focus #
A A R TEN X 7008 S A #
A A R Lady Kelton 5551 #
Beartooth Ice 82D #
SILVER PLUME BLKCAP LADY 505
Silver Plume Blkcap Lady 91H

Perf Data		PMB $ Values		
BW	75	Avg. Angus		Individual
RATIO WW	100 ET	70.53	$TSWC	77.29
RATIO YW	100 ET	13.48	$FL	14.27
RATIO ADG		31.86	$Grid	36.41
RATIO Fin Perf		115.87	$ Total Profit	127.97
SC		11,587.00	Lifetime	12,797.00
P or V	V			

EPDs CED	BW	WW	Milk	YW	Carcass EPDs (See $Grid)	Feed Efficiency	EPD	EPD%
6	1.2	52	23	90	*Individual EPDs*			
50	50	35	55	40	*EPD Percentile*	RADG	0.22	45
6	1.2	48	24	85	*Avg. Angus EPDs*	Test RFI	No Test	

• HBC

LOT 44 — PMBTen X 652K

Station **18555** Reg. +18642621 Calved: 1/19/16 • ET

Mytty In Focus #
A A R TEN X 7008 S A #
A A R Lady Kelton 5551 #
Beartooth Ice 82D #
SILVER PLUME BLKCAP LADY 505
Silver Plume Blkcap Lady 91H

Perf Data		PMB $ Values		
BW	72	Avg. Angus		Individual
RATIO WW	100 ET	70.53	$TSWC	76.78
RATIO YW	100 ET	13.48	$FL	12.04
RATIO ADG		31.86	$Grid	36.41
RATIO Fin Perf		115.87	$ Total Profit	125.23
SC		11,587.00	Lifetime	12,523.00
P or V	V			

EPDs CED	BW	WW	Milk	YW	Carcass EPDs (See $Grid)	Feed Efficiency	EPD	EPD%
6	1.2	52	23	90	*Individual EPDs*			
50	50	35	55	40	*EPD Percentile*	RADG	0.21	50
6	1.2	48	24	85	*Avg. Angus EPDs*	Test RFI	-1.08	

• HBC

LOT 46 — PMBTen X 652M

Station **18545** Reg. +18642622 Calved: 1/22/16 • ET

Mytty In Focus #
A A R TEN X 7008 S A #
A A R Lady Kelton 5551 #
Beartooth Ice 82D #
SILVER PLUME BLKCAP LADY 505
Silver Plume Blkcap Lady 91H

Perf Data		PMB $ Values		
BW	78	Avg. Angus		Individual
RATIO WW	100 ET	70.53	$TSWC	83.44
RATIO YW	100 ET	13.48	$FL	41.06
RATIO ADG		31.86	$Grid	36.41
RATIO Fin Perf		115.87	$ Total Profit	160.91
SC		11,587.00	Lifetime	16,091.00
P or V	V			

EPDs CED	BW	WW	Milk	YW	Carcass EPDs (See $Grid)	Feed Efficiency	EPD	EPD%
6	1.2	52	23	90	*Individual EPDs*			
50	50	35	55	40	*EPD Percentile*	RADG	0.29	***5***
6	1.2	48	24	85	*Avg. Angus EPDs*	Test RFI	-3.00	

• #3 $TP in the yearlings • #6 TP in entire sale

Reference Sire

SILVER STATE TEN X 310

Calved: 2/2/13 • Reg. 17550495

Mytty In Focus #
A A R TEN X 7008 S A #
A A R Lady Kelton 5551 #

Leadore Mabey 8173
SILVER STATE QUEEN 564
Silver State Queen 221

S A F Focus of E R #
Mytty Countess 906
S A V Adaptor 2213
H S A F Lady Kelton 504B
Glory B Bando 025D #
Leadore Ann 664 #
S A F Focus of E R #
Jolly R Queen 112E

Silver State Ten X 310 as a yearling after coming out of the cows.

	CED	BW	WW	YW	RADG	Milk	SC	CW	Marb	RE	Fat	$W	$F	$G	$B
EPD	-6	+1.9	+63	+116	+0.28	+29	+1.32	+56	+0.77	+0.62	-0.079	+62.92	+81.52	+47.13	+163.41
%	95	70	*10*	*4*	*10*	*20*	*20*	*10*	*20*	*30*	*1*	*15*	*5*	*10*	*2*

"310" was purchased by Dave Bittner from the 2014 Midland Bull Test in Columbus, MT. He was purchased to introduce an outcross sire into the Silver Plume and PMB herds who would continue the progress that has been made in improving feed efficiency. His dam is a pathfinder cow with 7@107 WW Ratio. "310" had a WW Ratio of 120. His Midland Test ADG Ratio was 126 and his YW Ratio was 118. His **Test RFI** was **-5.63**. His Midland Efficiency Rating was **131**, the **highest in the 2014 test**. The Midland Bull Test is the largest in the USA with more than 800 Angus being tested in the 2014 test. "310" has not disappointed. His 83 progeny have created a WW EPD in the top 10%, a YW EPD in the top 4%, and a RADG EPD in the top 10% of the breed.

PMB $Values: $TSWC $88.47 $FL $-12.06 $GP $47.13 $Total Profit $123.54

PMB Ten X K507

LOT 47

Station **18394** Reg. 18310194 Calved: 2/4/15

A A R Ten X 7008 S A #
SILVER STATE TEN X 310
Silver State Queen 564 #
PMB Mr RFI-KCR
PMB MR RFI ELBA S017
Silver Plume Elba 6946

Perf Data		PMB $ Values		
BW	67	Avg. Angus		Individual
RATIO WW	*105*	70.53	$TSWC	76.24
RATIO YW	102	13.48	$FL	3.73
RATIO ADG	*105*	31.86	$Grid	28.67
RATIO Fin Perf	*106*	115.87	$ Total Profit	108.64
SC	41	11,587.00	Lifetime	10,864.00
P or V	P			

EPDs CED	BW	WW	Milk	YW	Carcass EPDs (See $Grid)	Feed Efficiency	EPD	EPD%
6	0.0	53	28	96	*Individual EPDs*			
50	*25*	*30*	*20*	*25*	*EPD Percentile*	RADG	0.20	60
6	1.2	48	24	85	*Avg. Angus EPDs*	Test RFI	-3.26	

• HBC

PMB Ten X K514

LOT 49

Station **18376** Reg. 18312586 Calved: 2/6/15

A A R Ten X 7008 S A #
SILVER STATE TEN X 310
Silver State Queen 564 #
PMB Ultimate Answer
SILVER PLUME IDEAL S201
Silver Plume Ideal 6564

Perf Data		PMB $ Values		
BW	85	Avg. Angus		Individual
RATIO WW	91	70.53	$TSWC	84.01
RATIO YW	96	13.48	$FL	59.05
RATIO ADG	*109*	31.86	$Grid	28.67
RATIO Fin Perf	101	115.87	$ Total Profit	171.73
SC	38	11,587.00	Lifetime	17,173.00
P or V	P			

EPDs CED	BW	WW	Milk	YW	Carcass EPDs (See $Grid)	Feed Efficiency	EPD	EPD%
-4	3.1	50	22	97	*Individual EPDs*			
95	90	45	65	*25*	*EPD Percentile*	RADG	0.36	*1*
6	1.2	48	24	85	*Avg. Angus EPDs*	Test RFI	-2.29	

• #2 $TP in the 2s

PMB Ten X K521

LOT 48

Station **18365** Reg. 18312587 Calved: 2/8/15

A A R Ten X 7008 S A #
SILVER STATE TEN X 310
Silver State Queen 564 #
HARB Pendleton 765 J H #
PMB PENDLETON LUCY 0136
PMB 1407 Lucy 8239

Perf Data		PMB $ Values		
BW	57	Avg. Angus		Individual
RATIO WW	100	70.53	$TSWC	85.33
RATIO YW	99	13.48	$FL	7.58
RATIO ADG	*106*	31.86	$Grid	36.16
RATIO Fin Perf	101	115.87	$ Total Profit	129.07
SC	37	11,587.00	Lifetime	12,907.00
P or V	P			

EPDs CED	BW	WW	Milk	YW	Carcass EPDs (See $Grid)	Feed Efficiency	EPD	EPD%
2	1.3	58	28	103	*Individual EPDs*			
80	50	*15*	*20*	*15*	*EPD Percentile*	RADG	0.24	*30*
6	1.2	48	24	85	*Avg. Angus EPDs*	Test RFI	0.07	

PMB Ten X K620

LOT 50

Station **18582** Reg. 18642628 Calved: 1/21/16

A A R Ten X 7008 S A #
SILVER STATE TEN X 310
Silver State Queen 564 #
PMB Mr RFI-KCR
PMB BK TREASURE K411
Silver Plume Treasure 1114

Perf Data		PMB $ Values		
BW	75	Avg. Angus		Individual
RATIO WW	*128*	70.53	$TSWC	98.42
RATIO YW	*106*	13.48	$FL	-19.71
RATIO ADG	80	31.86	$Grid	28.67
RATIO Fin Perf	94	115.87	$ Total Profit	107.38
SC		11,587.00	Lifetime	10,738.00
P or V	V			

EPDs CED	BW	WW	Milk	YW	Carcass EPDs (See $Grid)	Feed Efficiency	EPD	EPD%
1	1.7	70	34	120	*Individual EPDs*			
85	60	*1*	*2*	*1*	*EPD Percentile*	RADG	0.22	45
6	1.2	48	24	85	*Avg. Angus EPDs*	Test RFI	0.93	

• #4 $TSWC in the yearlings

PMB Ten X K605

LOT 51 — Station **18559** — Reg. 18643594 — Calved: 1/16/16

A A R Ten X 7008 S A #
SILVER STATE TEN X 310
Silver State Queen 564 #
EF Authentic 0829
PMB BK ERICA K413
Silver Plume Erica S209

Perf Data		PMB $ Values		
BW	72	Avg. Angus		Individual
RATIO WW	123	70.53	$TSWC	89.59
YW	111	13.48	$FL	-34.73
ADG	115	31.86	$Grid	28.67
Fin Perf	113	115.87	$ Total Profit	83.53
SC		11,587.00	Lifetime	8,353.00
P or V	V			

EPDs CED	BW	WW	Milk	YW	Carcass EPDs (See $Grid)	Feed Efficiency	EPD	EPD%
3	1.3	67	33	120	*Individual EPDs*			
70	50	2	3	1	*EPD Percentile*	RADG	0.19	70
6	1.2	48	24	85	*Avg. Angus EPDs*	Test RFI	3.62	

PMB Ten X 569K

LOT 55 — Station **18445** — Reg. 18495345 — Calved: 9/8/15

A A R Ten X 7008 S A #
SILVER STATE TEN X 310
Silver State Queen 564 #
KCR Future DIrection PMB
SILVER PLUME DIANE 8153
Silver Plume Diane 6855

Perf Data		PMB $ Values		
BW	73	Avg. Angus		Individual
RATIO WW	106	70.53	$TSWC	81.72
YW	101	13.48	$FL	12.56
ADG	96	31.86	$Grid	28.67
Fin Perf	100	115.87	$ Total Profit	122.95
SC		11,587.00	Lifetime	12,295.00
P or V	V			

EPDs CED	BW	WW	Milk	YW	Carcass EPDs (See $Grid)	Feed Efficiency	EPD	EPD%
3	1.0	55	32	96	*Individual EPDs*			
70	45	25	4	25	*EPD Percentile*	RADG	0.22	45
6	1.2	48	24	85	*Avg. Angus EPDs*	Test RFI	-1.90	

PMB Ten X 542K

LOT 52 — Station **18450** — Reg. 18496364 — Calved: 8/17/15

A A R Ten X 7008 S A #
SILVER STATE TEN X 310
Silver State Queen 564 #
PMB Total Answer
PMB TOTAL ELBA 1057
PMB MIF Elba 9018

Perf Data		PMB $ Values		
BW	78	Avg. Angus		Individual
RATIO WW	117	70.53	$TSWC	93.59
YW	115	13.48	$FL	-18.59
ADG	113	31.86	$Grid	38.42
Fin Perf	114	115.87	$ Total Profit	113.42
SC		11,587.00	Lifetime	11,342.00
P or V	V			

EPDs CED	BW	WW	Milk	YW	Carcass EPDs (See $Grid)	Feed Efficiency	EPD	EPD%
1	1.6	67	30	119	*Individual EPDs*			
85	60	2	10	1	*EPD Percentile*	RADG	0.22	45
6	1.2	48	24	85	*Avg. Angus EPDs*	Test RFI	-0.09	

• #9 $TSWC in the fall yearlings

PMB Ten X 577K

LOT 56 — Station **18441** — Reg. 18495349 — Calved: 9/18/15

A A R Ten X 7008 S A #
SILVER STATE TEN X 310
Silver State Queen 564 #
Sitz Upward 307R #
SILVER PLUME ELBA 0117
Silver Plume Elba 513D

Perf Data		PMB $ Values		
BW	76	Avg. Angus		Individual
RATIO WW	105	70.53	$TSWC	75.32
YW	105	13.48	$FL	0.79
ADG	106	31.86	$Grid	33.50
Fin Perf	108	115.87	$ Total Profit	109.61
SC	42	11,587.00	Lifetime	10,961.00
P or V	V			

EPDs CED	BW	WW	Milk	YW	Carcass EPDs (See $Grid)	Feed Efficiency	EPD	EPD%
1	1.8	53	29	100	*Individual EPDs*			
85	65	30	15	20	*EPD Percentile*	RADG	0.25	20
6	1.2	48	24	85	*Avg. Angus EPDs*	Test RFI	0.18	

PMB Ten X K609

LOT 53 — Station **18557** — Reg. 18642626 — Calved: 1/18/16

A A R Ten X 7008 S A #
SILVER STATE TEN X 310
Silver State Queen 564 #
Bon View New Design 1407 #
SILVER PLUME ELBA 578U #
Silver Plume Elba 578U

Perf Data		PMB $ Values		
BW	72	Avg. Angus		Individual
RATIO WW	110	70.53	$TSWC	81.92
YW	113	13.48	$FL	-14.75
ADG	127	31.86	$Grid	28.67
Fin Perf	121	115.87	$ Total Profit	95.84
SC		11,587.00	Lifetime	9,584.00
P or V	V			

EPDs CED	BW	WW	Milk	YW	Carcass EPDs (See $Grid)	Feed Efficiency	EPD	EPD%
2	0.7	59	29	101	*Individual EPDs*			
80	35	15	15	15	*EPD Percentile*	RADG	0.17	80
6	1.2	48	24	85	*Avg. Angus EPDs*	Test RFI	0.09	

PMB Ten X 561K

LOT 57 — Station **18447** — Reg. 18495342 — Calved: 9/3/15

A A R Ten X 7008 S A #
SILVER STATE TEN X 310
Silver State Queen 564 #
HARB Pendleton 765 J H #
SPR BLKCAP LADY 652C
Silver Plume Blkcap Lady 505

Perf Data		PMB $ Values		
BW	78	Avg. Angus		Individual
RATIO WW	102	70.53	$TSWC	81.72
YW	98	13.48	$FL	12.11
ADG	93	31.86	$Grid	28.67
Fin Perf	97	115.87	$ Total Profit	122.50
SC	40.5	11,587.00	Lifetime	12,250.00
P or V	V			

EPDs CED	BW	WW	Milk	YW	Carcass EPDs (See $Grid)	Feed Efficiency	EPD	EPD%
0	1.2	55	26	94	*Individual EPDs*			
90	50	25	30	30	*EPD Percentile*	RADG	0.21	50
6	1.2	48	24	85	*Avg. Angus EPDs*	Test RFI	-0.88	

PMB Ten X 535K

LOT 54 — Station **18454** — Reg. 18495335 — Calved: 8/14/15

A A R Ten X 7008 S A #
SILVER STATE TEN X 310
Silver State Queen 564 #
MCW Precision P189
PMB P188 MISS CLOVA 7142
PMB Unique Miss Clova 7212

Perf Data		PMB $ Values		
BW	75	Avg. Angus		Individual
RATIO WW	107	70.53	$TSWC	79.87
YW	106	13.48	$FL	6.28
ADG	105	31.86	$Grid	38.47
Fin Perf	106	115.87	$ Total Profit	124.62
SC		11,587.00	Lifetime	12,462.00
P or V	V			

EPDs CED	BW	WW	Milk	YW	Carcass EPDs (See $Grid)	Feed Efficiency	EPD	EPD%
-5	2.7	55	24	103	*Individual EPDs*			
95	85	25	50	15	*EPD Percentile*	RADG	0.27	15
6	1.2	48	24	85	*Avg. Angus EPDs*	Test RFI	0.00	

PMB Ten X 544K

LOT 58 — Station **18465** — Reg. 18495338 — Calved: 8/22/15

A A R Ten X 7008 S A #
SILVER STATE TEN X 310
Silver State Queen 564 #
PMB Total Answer
SILVER PLUME IDEAL G018
Silver Plume OT26 Ideal 7027

Perf Data		PMB $ Values		
BW	73	Avg. Angus		Individual
RATIO WW	100	70.53	$TSWC	87.91
YW	106	13.48	$FL	-0.88
ADG	112	31.86	$Grid	28.67
Fin Perf	109	115.87	$ Total Profit	115.70
SC		11,587.00	Lifetime	11,570.00
P or V	V			

EPDs CED	BW	WW	Milk	YW	Carcass EPDs (See $Grid)	Feed Efficiency	EPD	EPD%
4	1.0	61	28	113	*Individual EPDs*			
65	45	10	20	3	*EPD Percentile*	RADG	0.26	15
6	1.2	48	24	85	*Avg. Angus EPDs*	Test RFI	0.02	

Reference Sire

JINDRA DOUBLE VISION

Calved: 2/8/10 • Reg. 16748826 AMF-CAF-DDF-NHF

Bon View New Design 878 #
CONNEALY REFLECTION #
Happy Grill of Conanga 6260

Hoff Limited Edition S C 594 #
HOFF RACHEL 8312 405
Hoff Miss Expo S C 4223

B/R New Design 036 #
Bon View Gammer 85
N Bar Emulation EXT #
Happy Date of Conanga
Hoff Charger S C 242
Hoff Boss Lady S C 3V9
Summitcrest Expo 0E27
G D A R Rachel 4223

	CED	BW	WW	YW	RADG	Milk	SC	CW	Marb	RE	Fat	$W	$F	$G	$B
EPD	+6	+1.6	+62	+120	+0.31	+32	+0.33	+60	+0.74	+0.43	+0.010	+60.07	90.55	+34.49	+157.76
%	50	60	*10*	*3*	*3*	80	80	*4*	*20*	55	45	*20*	*3*	35	*3*

JINDRA DOUBLE VISION was sampled at PMB after analyzing his progeny proven EPD profile.

He has HBC traits with explosive growth. His high accuracy WW, YW, and RADG EPDs are in the top 10%, 3%, and 3% of the breed. These are based on nearly 3,000 calves reported to the American Angus Association. His Docility EPD is in the top 5% and $F and $B are in the top 3% of the breed.

Take a good look at the "Double Visions", they have been well received wherever they have been offered.

LOT 59 — PMB Doyble Vision 416K

Station **18100** Reg. 18156855 Calved: 8/25/14

Connealy Reflection #
JINDRA DOUBLE VISION
Hoff Rachel 8312 405
PMB Mr RFI-KCR
SILVER PLUME ABBIGAIL 1039
Silver Plume Abbigail 5883

Perf Data		PMB $ Values		
BW	85	Avg. Angus		Individual
RATIO WW	*110*	70.53	$TSWC	95.18
YW	103	13.48	$FL	-0.16
ADG	91	31.86	$Grid	31.28
Fin Perf	98	115.87	$ Total Profit	126.30
SC	42	11,587.00	Lifetime	12,630.00
P or V	P			

EPDs CED	BW	WW	Milk	YW	Carcass EPDs (See $Grid)	Feed Efficiency	EPD	EPD%
-11	5.6	65	29	108	*Individual EPDs*			
95	*95*	*3*	*15*	*10*	*EPD Percentile*	RADG	0.26	*15*
6	*1.2*	*48*	*24*	*85*	*Avg. Angus EPDs*	Test RFI	-2.54	

• #5 $TSWC in the 2s

LOT 61 — PMB Double Vision 533K

Station **18466** Reg. 18495953 Calved: 8/13/15

Connealy Reflection #
JINDRA DOUBLE VISION
Hoff Rachel 8312 405
KCR Future DIrection PMB
SILVER PLUME IDEAL 8155
Silver Plume F D Ideal 6835

Perf Data		PMB $ Values		
BW	77	Avg. Angus		Individual
RATIO WW	*108*	70.53	$TSWC	87.86
YW	104	13.48	$FL	11.28
ADG	99	31.86	$Grid	31.94
Fin Perf	102	115.87	$ Total Profit	131.08
SC	37	11,587.00	Lifetime	13,108.00
P or V	V			

EPDs CED	BW	WW	Milk	YW	Carcass EPDs (See $Grid)	Feed Efficiency	EPD	EPD%
7	1.8	59	29	104	*Individual EPDs*			
40	*65*	*15*	*15*	*15*	*EPD Percentile*	RADG	0.26	*15*
6	*1.2*	*48*	*24*	*85*	*Avg. Angus EPDs*	Test RFI	-0.44	

LOT 60 — PMB Double Vision 537K

Station **18458** Reg. 18495946 Calved: 8/15/15

Connealy Reflection #
JINDRA DOUBLE VISION
Hoff Rachel 8312 405
PMB Objective 8211
PMB OBJECTIVE QUEEN S110
PMB Bando 755 Queen 8092

Perf Data		PMB $ Values		
BW	75	Avg. Angus		Individual
RATIO WW	*110*	70.53	$TSWC	83.81
YW	*116*	13.48	$FL	-16.77
ADG	*123*	31.86	$Grid	28.67
Fin Perf	*119*	115.87	$ Total Profit	95.71
SC		11,587.00	Lifetime	9,571.00
P or V	V			

EPDs CED	BW	WW	Milk	YW	Carcass EPDs (See $Grid)	Feed Efficiency	EPD	EPD%
6	1.6	61	25	117	*Individual EPDs*			
50	*60*	*10*	*40*	*2*	*EPD Percentile*	RADG	0.24	*30*
6	*1.2*	*48*	*24*	*85*	*Avg. Angus EPDs*	Test RFI	1.54	

LOT 62 — PMB Double Vision S503

Station **18594** Reg. 18660015 Calved: 8/25/15

Connealy Reflection #
JINDRA DOUBLE VISION
Hoff Rachel 8312 405
PMB Objective P20N
SILVER PLUME LUCY 2068
PMB 004 Lucy L541

Perf Data		PMB $ Values		
BW	62	Avg. Angus		Individual
RATIO WW	*111*	70.53	$TSWC	84.99
YW	93	13.48	$FL	-1.13
ADG	84	31.86	$Grid	28.67
Fin Perf	88	115.87	$ Total Profit	112.53
SC		11,587.00	Lifetime	11,253.00
P or V	V			

EPDs CED	BW	WW	Milk	YW	Carcass EPDs (See $Grid)	Feed Efficiency	EPD	EPD%
8	0.7	59	30	103	*Individual EPDs*			
30	*35*	*15*	*10*	*15*	*EPD Percentile*	RADG	0.21	50
6	*1.2*	*48*	*24*	*85*	*Avg. Angus EPDs*	Test RFI	1.61	

• HBC

PMB Double Vision K483

LOT 63 — Station **18108** — Reg. 18156869 — Calved: 8/20/14

Connealy Reflection #
JINDRA DOUBLE VISION
Hoff Rachel 8312 405
Silver Plume Equator 399G
SPR EVERALDA ENTENSE 0085
BT Everelda Entense 988P

Perf Data		PMB $ Values		
BW	60	Avg. Angus		Individual
RATIO WW	107	70.53	$TSWC	74.22
YW	101	13.48	$FL	2.16
ADG	92	31.86	$Grid	34.43
Fin Perf	98	115.87	$ Total Profit	110.81
SC	43	11,587.00	Lifetime	11,081.00
P or V	P			

EPDs CED	BW	WW	Milk	YW	Carcass EPDs (See $Grid)	Feed Efficiency	EPD	EPD%
7	1.4	52	29	95	*Individual EPDs*	RADG	0.24	30
40	55	35	15	30	*EPD Percentile*	Test RFI	-0.66	
6	1.2	48	24	85	*Avg. Angus EPDs*			

Hutson Double Vision C1872

LOT 67 — Station **18332** — Reg. +18224903 — Calved: 2/28/15 • ET

Connealy Reflection #
JINDRA DOUBLE VISION
Hoff Rachel 8312 405
V D A R Lucys Boy #
R/M ENVIOUS BLACKBIRD 3103
Papa Envious Blackbird 8849 #

Perf Data		PMB $ Values		
BW	92	Avg. Angus		Individual
RATIO WW	100 ET	70.53	$TSWC	69.64
YW	100 ET	13.48	$FL	17.05
ADG	105	31.86	$Grid	31.64
Fin Perf	104	115.87	$ Total Profit	118.33
SC	30	11,587.00	Lifetime	11,833.00
P or V	P			

EPDs CED	BW	WW	Milk	YW	Carcass EPDs (See $Grid)	Feed Efficiency	EPD	EPD%
6	2.4	47	25	84	*Individual EPDs*	RADG	0.21	50
50	80	55	40	55	*EPD Percentile*	Test RFI	1.34	
6	1.2	48	24	85	*Avg. Angus EPDs*			

PMB Double Vision 508K

LOT 64 — Station **18442** — Reg. 18495331 — Calved: 8/7/15

Connealy Reflection #
JINDRA DOUBLE VISION
Hoff Rachel 8312 405
HARB Pendleton 765 J H #
SILVER PLUME EVERGREEN 0122
PMB Equator Evergreen 711C

Perf Data		PMB $ Values		
BW	70	Avg. Angus		Individual
RATIO WW	103	70.53	$TSWC	84.20
YW	106	13.48	$FL	3.97
ADG	110	31.86	$Grid	27.81
Fin Perf	107	115.87	$ Total Profit	115.98
SC		11,587.00	Lifetime	11,598.00
P or V	V			

EPDs CED	BW	WW	Milk	YW	Carcass EPDs (See $Grid)	Feed Efficiency	EPD	EPD%
9	0.5	58	25	108	*Individual EPDs*	RADG	0.27	15
25	35	15	40	10	*EPD Percentile*	Test RFI	-0.26	
6	1.2	48	24	85	*Avg. Angus EPDs*			

• HBC

R/M Envious Blackbird 3103 is a maternal sister to Papa Equator. She has been used as a donor by both PMB and Hutson Angus. She is the dam of lots 66 and 67.

PMB Double Vision 529K

LOT 65 — Station **18471** — Reg. 18495960 — Calved: 8/12/15

Connealy Reflection #
JINDRA DOUBLE VISION
Hoff Rachel 8312 405
S S Traveler 6807 T510 #
PMB T510 EILEENMERE 8043
PMB Eileenmere 5036

Perf Data		PMB $ Values		
BW	75	Avg. Angus		Individual
RATIO WW	101	70.53	$TSWC	64.64
YW	107	13.48	$FL	-23.87
ADG	113	31.86	$Grid	28.67
Fin Perf	108	115.87	$ Total Profit	69.44
SC	40	11,587.00	Lifetime	6,944.00
P or V	V			

EPDs CED	BW	WW	Milk	YW	Carcass EPDs (See $Grid)	Feed Efficiency	EPD	EPD%
6	2.1	50	24	96	*Individual EPDs*	RADG	0.15	90
50	70	45	50	25	*EPD Percentile*	Test RFI	4.92	
6	1.2	48	24	85	*Avg. Angus EPDs*			

PMB Double Vision K472

LOT 68 — Station **18115** — Reg. 18156864 — Calved: 8/17/14

Connealy Reflection #
JINDRA DOUBLE VISION
Hoff Rachel 8312 405
PMB Total Answer
SILVER PLUME SUE 1008
Silver Plume Sue 9199

Perf Data		PMB $ Values		
BW	60	Avg. Angus		Individual
RATIO WW	100	70.53	$TSWC	80.93
YW	91	13.48	$FL	17.14
ADG	75	31.86	$Grid	28.68
Fin Perf	84	115.87	$ Total Profit	126.75
SC	38	11,587.00	Lifetime	12,675.00
P or V	P			

EPDs CED	BW	WW	Milk	YW	Carcass EPDs (See $Grid)	Feed Efficiency	EPD	EPD%
17	-1.7	54	29	99	*Individual EPDs*	RADG	0.25	20
1	4	25	15	20	*EPD Percentile*	Test RFI	0.24	
6	1.2	48	24	85	*Avg. Angus EPDs*			

• HBC

Hutson Double Vision C1843

LOT 66 — Station **18318** — Reg. +18224901 — Calved: 2/26/15 • ET

Connealy Reflection #
JINDRA DOUBLE VISION
Hoff Rachel 8312 405
V D A R Lucys Boy #
R/M ENVIOUS BLACKBIRD 3103
Papa Envious Blackbird 8849 #

Perf Data		PMB $ Values		
BW	87	Avg. Angus		Individual
RATIO WW	100 ET	70.53	$TSWC	68.61
YW	100 ET	13.48	$FL	12.56
ADG	116	31.86	$Grid	31.64
Fin Perf	108	115.87	$ Total Profit	112.81
SC	39.5	11,587.00	Lifetime	11,281.00
P or V	P			

EPDs CED	BW	WW	Milk	YW	Carcass EPDs (See $Grid)	Feed Efficiency	EPD	EPD%
6	2.4	47	25	84	*Individual EPDs*	RADG	0.20	60
50	80	55	40	55	*EPD Percentile*	Test RFI	0.44	
6	1.2	48	24	85	*Avg. Angus EPDs*			

PMB Double Vision 409K

LOT 69 — Station **18121** — Reg. 18157824 — Calved: 8/23/14

Connealy Reflection #
JINDRA DOUBLE VISION
Hoff Rachel 8312 405
PMB Total Answer
SILVER PLUME ELBA G035
PMB Elba 669N

Perf Data		PMB $ Values		
BW	75	Avg. Angus		Individual
RATIO WW	100	70.53	$TSWC	79.31
YW	98	13.48	$FL	17.14
ADG	95	31.86	$Grid	36.19
Fin Perf	97	115.87	$ Total Profit	132.64
SC	44	11,587.00	Lifetime	13,264.00
P or V	P			

EPDs CED	BW	WW	Milk	YW	Carcass EPDs (See $Grid)	Feed Efficiency	EPD	EPD%
10	1.3	53	28	96	*Individual EPDs*	RADG	0.29	5
20	50	30	20	25	*EPD Percentile*	Test RFI	0.04	
6	1.2	48	24	85	*Avg. Angus EPDs*			

• HBC

LOT 70 — PMB Double Vision 413K

Station **18129** Reg. 18156853 Calved: 8/25/14

Connealy Reflection #
JINDRA DOUBLE VISION
Hoff Rachel 8312 405
KCR Precision K461
PMB PRECISION CARY 9396
PMB Equator Cary 8173

Perf Data		PMB $ Values		
BW	70	Avg. Angus		Individual
RATIO WW	100	70.53	$TSWC	70.71
RATIO YW	105	13.48	$FL	8.23
RATIO ADG	***114***	31.86	$Grid	30.71
RATIO Fin Perf	***110***	115.87	$ Total Profit	109.65
SC	42	11,587.00	Lifetime	10,965.00
P or V	P			

EPDs CED	BW	WW	Milk	YW	Carcass EPDs (See $Grid)	Feed Efficiency	EPD	EPD%
13	0.7	48	27	90	*Individual EPDs*			
10	35	50	***25***	40	*EPD Percentile*	RADG	0.20	60
6	1.2	48	24	85	*Avg. Angus EPDs*	Test RFI	-2.65	

• HBC

LOT 71 — Hutson Double Vision 1973C

Station **18496** Reg. 18439357 Calved: 9/17/15

Connealy Reflection #
JINDRA DOUBLE VISION
Hoff Rachel 8312 405
Sitz Upward 307R #
HUTSON DAISY QUEEN 3563X
KCR Ideal Queen 314L #

Perf Data		PMB $ Values		
BW	76	Avg. Angus		Individual
RATIO WW	98	70.53	$TSWC	75.65
RATIO YW	99	13.48	$FL	9.03
RATIO ADG	100	31.86	$Grid	28.67
RATIO Fin Perf	99	115.87	$ Total Profit	113.35
SC	38	11,587.00	Lifetime	11,335.00
P or V	V			

EPDs CED	BW	WW	Milk	YW	Carcass EPDs (See $Grid)	Feed Efficiency	EPD	EPD%
7	1.1	52	29	98	*Individual EPDs*			
40	45	35	***15***	***20***	*EPD Percentile*	RADG	0.24	***30***
6	1.2	48	24	85	*Avg. Angus EPDs*	Test RFI	-0.49	

LOT 72 — PMB Double Vision 538K

Station **18457** Reg. 18496446 Calved: 8/15/15

Connealy Reflection #
JINDRA DOUBLE VISION
Hoff Rachel 8312 405
Papa Equator 2928 #
PMB EQUATOR EVERGREEN 711C
W C C Evergreen H425

Perf Data		PMB $ Values		
BW	74	Avg. Angus		Individual
RATIO WW	97	70.53	$TSWC	70.29
RATIO YW	***105***	13.48	$FL	-19.02
RATIO ADG	***113***	31.86	$Grid	31.47
RATIO Fin Perf	***108***	115.87	$ Total Profit	82.74
SC		11,587.00	Lifetime	8,274.00
P or V	V			

EPDs CED	BW	WW	Milk	YW	Carcass EPDs (See $Grid)	Feed Efficiency	EPD	EPD%
5	2.5	53	22	105	*Individual EPDs*			
55	80	***30***	65	***10***	*EPD Percentile*	RADG	0.22	45
6	1.2	48	24	85	*Avg. Angus EPDs*	Test RFI	6.68	

LOT 73 — Hutson Double Vision 1676B

Station **18187** Reg. 18085935 Calved: 10/2/14

Connealy Reflection #
JINDRA DOUBLE VISION
Hoff Rachel 8312 405
Kenny's Creek Sandy S15
PMB SANDY EVERGREEN 711U
W C C Evergreen H425

Perf Data		PMB $ Values		
BW	77	Avg. Angus		Individual
RATIO WW	96	70.53	$TSWC	78.24
RATIO YW	96	13.48	$FL	27.17
RATIO ADG	97	31.86	$Grid	21.95
RATIO Fin Perf	96	115.87	$ Total Profit	127.36
SC	40	11,587.00	Lifetime	12,736.00
P or V	P			

EPDs CED	BW	WW	Milk	YW	Carcass EPDs (See $Grid)	Feed Efficiency	EPD	EPD%
9	1.0	51	24	97	*Individual EPDs*			
25	45	40	50	***25***	*EPD Percentile*	RADG	0.28	***10***
6	1.2	48	24	85	*Avg. Angus EPDs*	Test RFI	2.27	

LOT 74 — Hutson Double Vision 1694B

Station **18215** Reg. 18085926 Calved: 9/22/14

Connealy Reflection #
JINDRA DOUBLE VISION
Hoff Rachel 8312 405
LaGrand Midland 3112
HUTSON MISS MIDLAND 2806 #
KCR Sara Equator 229N

Perf Data		PMB $ Values		
BW	87	Avg. Angus		Individual
RATIO WW	90	70.53	$TSWC	66.26
RATIO YW	101	13.48	$FL	32.15
RATIO ADG	***124***	31.86	$Grid	23.39
RATIO Fin Perf	***113***	115.87	$ Total Profit	121.80
SC		11,587.00	Lifetime	12,180.00
P or V	P			

EPDs CED	BW	WW	Milk	YW	Carcass EPDs (See $Grid)	Feed Efficiency	EPD	EPD%
6	2.5	43	23	85	*Individual EPDs*			
50	80	75	55	55	*EPD Percentile*	RADG	0.27	***15***
6	1.2	48	24	85	*Avg. Angus EPDs*	Test RFI	-2.62	

LOT 75 — PMB Double Vision 521K

Station **18463** Reg. 18495948 Calved: 8/10/15

Connealy Reflection #
JINDRA DOUBLE VISION
Hoff Rachel 8312 405
SPR Objective 7172
SILCER PLUME LADY 9259
Silver Plume Lady 7153

Perf Data		PMB $ Values		
BW	76	Avg. Angus		Individual
RATIO WW	88	70.53	$TSWC	70.89
RATIO YW	***105***	13.48	$FL	4.60
RATIO ADG	***123***	31.86	$Grid	36.98
RATIO Fin Perf	***112***	115.87	$ Total Profit	112.47
SC		11,587.00	Lifetime	11,247.00
P or V	V			

EPDs CED	BW	WW	Milk	YW	Carcass EPDs (See $Grid)	Feed Efficiency	EPD	EPD%
7	1.5	50	26	103	*Individual EPDs*			
40	55	45	***30***	***15***	*EPD Percentile*	RADG	0.27	***15***
6	1.2	48	24	85	*Avg. Angus EPDs*	Test RFI	2.34	

PREVIEW THE BULLS ON VIDEO

You can watch the same video footage of the bulls that you will see on sale day before the sale.

By doing so, you can use both the data in this sale book and the video of that bull to identify the bulls that are most suitable to your requirements and phenotypic preferences.

HERE'S HOW

Go to ***www.profitmakerbulls.com***

Click on the link that says **"To View a video of the sale bulls, click here."**

Then **click on the Lot number** that you want to see.

Reference Sire

EF AUTHENTIC 0829

Calved: 1/6/10 • Reg. 16822472 AMF-CAF-DDF-NHF

B/R New Design 036 #
G A R NEW DESIGN 5050 #
G A R Precision 706

S S Objective T510 0T26 #
2 BAR OBJECTIVE 7836
2 Bar 6807 Traveler 5535

V D A R New Trend 315 #
B/R Blackcap Empress 76
G A R Precision 1680 #
G A R Ext 2114
S S Traveler 6807 T510 #
S S Miss Rita R011 7R8
D H D Traveler 6807
G A R Precision 845

	CED	BW	WW	YW	RADG	Milk	SC	CW	Marb	RE	Fat	$W	$F	$G	$B
EPD	+15	-0.8	+66	+128	+0.25	+37	-0.27	+40	+0.79	+1.07	-0.016	+77.31	+89.78	+49.75	+132.59
%	4	15	5	1	20	1	95	30	15	3	25	2	3	4	20

EF AUTHENTIC was selected for use at PMB and at Hutson Angus Farms to retain the growth that we have bred into our cow herds while enhancing our carcass traits. His proven EPD profile shows him to be a true "spread bull" combining calving ease with a WW EPD in the top 5% of the breed and a YW EPD in the top 1% of the breed. His $Grid is in the top 4% of the Angus Breed. Use his sons to increase the pounds that you sell at weaning.

PMB Authentic 423K

LOT 76 — Station **18124** — Reg. 18156858 — Calved: 8/30/14

G A R New Design 5050 #
EF AUTHENTIC 0829
2 Bar Objective 7836
Silver Plume Equator 399G
SILVER PLUME KARIN 0159 #
Silver Plume Karin 6846

Perf Data		PMB $ Values		
BW	85	Avg. Angus		Individual
RATIO WW	119	70.53	$TSWC	85.31
YW	121	13.48	$FL	-45.17
ADG	126	31.86	$Grid	27.87
Fin Perf	125	115.87	$ Total Profit	68.01
SC	42	11,587.00	Lifetime	6,801.00
P or V	P			

EPDs CED	BW	WW	Milk	YW	Carcass EPDs (See $Grid)	Feed Efficiency	EPD	EPD%
5	2.3	66	35	120	Individual EPDs			
55	75	2	1	1	EPD Percentile	RADG	0.18	75
6	1.2	48	24	85	Avg. Angus EPDs	Test RFI	1.83	

Hutson Authentic 1936C

LOT 78 — Station **18513** — Reg. 18439389 — Calved: 8/12/15

G A R New Design 5050 #
EF AUTHENTIC 0829
2 Bar Objective 7836
Quaker Hill Ring Leader 0A43
HUTSON LEADER A4099
Hutson Miss Net Worth 3364

Perf Data		PMB $ Values		
BW	75	Avg. Angus		Individual
RATIO WW	109	70.53	$TSWC	81.86
YW	104	13.48	$FL	-27.19
ADG	100	31.86	$Grid	28.67
Fin Perf	102	115.87	$ Total Profit	83.34
SC	42	11,587.00	Lifetime	8,334.00
P or V	V			

EPDs CED	BW	WW	Milk	YW	Carcass EPDs (See $Grid)	Feed Efficiency	EPD	EPD%
8	2.1	61	34	110	Individual EPDs			
30	70	10	2	5	EPD Percentile	RADG	0.17	80
6	1.2	48	24	85	Avg. Angus EPDs	Test RFI	0.93	

Hutson Authentic 1695B

LOT 77 — Station **18196** — Reg. 18085939 — Calved: 9/28/14

G A R New Design 5050 #
EF AUTHENTIC 0829
2 Bar Objective 7836
M/M 1407-226-903
HUTSON MISS M/M 2541
A&B Forever Lady 8254

Perf Data		PMB $ Values		
BW	83	Avg. Angus		Individual
RATIO WW	108	70.53	$TSWC	79.36
YW	104	13.48	$FL	4.82
ADG	101	31.86	$Grid	28.31
Fin Perf	102	115.87	$ Total Profit	112.49
SC	41	11,587.00	Lifetime	11,249.00
P or V	P			

EPDs CED	BW	WW	Milk	YW	Carcass EPDs (See $Grid)	Feed Efficiency	EPD	EPD%
4	2.9	55	31	106	Individual EPDs			
65	85	25	10	10	EPD Percentile	RADG	0.27	15
6	1.2	48	24	85	Avg. Angus EPDs	Test RFI	-2.73	

Hutson Authentic 1685B

LOT 79 — Station **18199** — Reg. 18085937 — Calved: 9/10/14

G A R New Design 5050 #
EF AUTHENTIC 0829
2 Bar Objective 7836
S S Objective T510 0T26 #
SILVER PLUME DIANE 8029
Silver Plume Diane 6816

Perf Data		PMB $ Values		
BW	70	Avg. Angus		Individual
RATIO WW	108	70.53	$TSWC	86.65
YW	107	13.48	$FL	-14.33
ADG	115	31.86	$Grid	42.11
Fin Perf	110	115.87	$ Total Profit	114.43
SC	41	11,587.00	Lifetime	11,443.00
P or V	P			

EPDs CED	BW	WW	Milk	YW	Carcass EPDs (See $Grid)	Feed Efficiency	EPD	EPD%
10	0.0	62	30	109	Individual EPDs			
20	25	10	10	10	EPD Percentile	RADG	0.19	70
6	1.2	48	24	85	Avg. Angus EPDs	Test RFI	0.46	

• HBC

PMB Authentic K493

LOT 80 — Station **18133** — Reg. 18156876 — Calved: 8/21/14

G A R New Design 5050 #
EF AUTHENTIC 0829
2 Bar Objective 7836
SPR Objective 7172
SILCER PLUME LADY 9259
Silver Plume Lady 7153

Perf Data		PMB $ Values		
BW	70	Avg. Angus		Individual
RATIO WW	106	70.53	$TSWC	89.57
YW	102	13.48	$FL	-15.44
ADG	95	31.86	$Grid	46.07
Fin Perf	101	115.87	$ Total Profit	120.20
SC	43	11,587.00	Lifetime	12,020.00
P or V	P			

EPDs CED	BW	WW	Milk	YW	Carcass EPDs (See $Grid)	Feed Efficiency	EPD	EPD%
14	-0.7	64	31	113	Individual EPDs	RADG	0.21	50
4	15	4	10	3	EPD Percentile	Test RFI	1.92	
6	1.2	48	24	85	Avg. Angus EPDs			

• HBC • #10 $TSWC in the 2s

PMB Authentic K608

LOT 83 — Station **18580** — Reg. 18642625 — Calved: 1/18/16

G A R New Design 5050 #
EF AUTHENTIC 0829
2 Bar Objective 7836
HARB Pendleton 765 J H #
SPR ENVIOUS BLACKBIRD 6880
R/M Envious Blackbird 3103

Perf Data		PMB $ Values		
BW	80	Avg. Angus		Individual
RATIO WW	105	70.53	$TSWC	78.00
YW	100	13.48	$FL	-8.90
ADG	91	31.86	$Grid	28.67
Fin Perf	95	115.87	$ Total Profit	97.77
SC		11,587.00	Lifetime	9,777.00
P or V	V			

EPDs CED	BW	WW	Milk	YW	Carcass EPDs (See $Grid)	Feed Efficiency	EPD	EPD%
10	1.4	56	32	103	Individual EPDs	RADG	0.20	60
20	55	20	4	15	EPD Percentile	Test RFI	0.35	
6	1.2	48	24	85	Avg. Angus EPDs			

Hutson Authentic 1683B

LOT 81 — Station **18198** — Reg. 18085941 — Calved: 9/14/14

G A R New Design 5050 #
EF AUTHENTIC 0829
2 Bar Objective 7836
Connealy Lead On #
BT LUCY 243R
BT Lucy 162N

Perf Data		PMB $ Values		
BW	74	Avg. Angus		Individual
RATIO WW	105	70.53	$TSWC	66.33
YW	101	13.48	$FL	-1.93
ADG	107	31.86	$Grid	48.40
Fin Perf	103	115.87	$ Total Profit	112.80
SC	40	11,587.00	Lifetime	11,280.00
P or V	P			

EPDs CED	BW	WW	Milk	YW	Carcass EPDs (See $Grid)	Feed Efficiency	EPD	EPD%
1	1.8	48	28	96	Individual EPDs	RADG	0.24	30
85	65	50	20	25	EPD Percentile	Test RFI	-2.25	
6	1.2	48	24	85	Avg. Angus EPDs			

PMB Authentic K484

LOT 84 — Station **18112** — Reg. 18156870 — Calved: 8/20/14

G A R New Design 5050 #
EF AUTHENTIC 0829
2 Bar Objective 7836
S A V Final Answer 0035 #
SILVER PLUME BLACKCAP K219
PMB Upward BlkCap 0032

Perf Data		PMB $ Values		
BW	75	Avg. Angus		Individual
RATIO WW	103	70.53	$TSWC	79.64
YW	103	13.48	$FL	-1.21
ADG	105	31.86	$Grid	34.97
Fin Perf	102	115.87	$ Total Profit	113.40
SC	35.5	11,587.00	Lifetime	11,340.00
P or V	P			

EPDs CED	BW	WW	Milk	YW	Carcass EPDs (See $Grid)	Feed Efficiency	EPD	EPD%
8	1.7	56	30	107	Individual EPDs	RADG	0.23	35
30	60	20	10	10	EPD Percentile	Test RFI	-1.76	
6	1.2	48	24	85	Avg. Angus EPDs			

Hutson Authentic 1927C

LOT 82 — Station **18511** — Reg. 18439383 — Calved: 8/25/15

G A R New Design 5050 #
EF AUTHENTIC 0829
2 Bar Objective 7836
PMB Mr RFI-KCR
HUTSON MISS ELINE A4139
Hutson Miss Eline 1561

Perf Data		PMB $ Values		
BW	64	Avg. Angus		Individual
RATIO WW	105	70.53	$TSWC	88.84
YW	100	13.48	$FL	29.21
ADG	90	31.86	$Grid	28.67
Fin Perf	96	115.87	$ Total Profit	146.72
SC	40	11,587.00	Lifetime	14,672.00
P or V	V			

EPDs CED	BW	WW	Milk	YW	Carcass EPDs (See $Grid)	Feed Efficiency	EPD	EPD%
12	-0.5	57	30	100	Individual EPDs	RADG	0.28	10
10	15	15	10	20	EPD Percentile	Test RFI	-3.77	
6	1.2	48	24	85	Avg. Angus EPDs			

• HBC • #7 $TP in the yearlings

Silver Plume Equator 399G - The maternal grand sire of Lots 76 & 85, as well as several others in this sale. Combines Muscle, Capacity, and Feed Efficiency in a moderate framed package.

If you sell your calves at weaning, note the consistently strong $TSWC values in these Authentic sons. Their WW EPDs translate into $$ for you!

PMB Authentic 405K

LOT 85 — Station **18141** — Reg. 18156849 — Calved: 8/22/14

G A R New Design 5050 #
EF AUTHENTIC 0829
2 Bar Objective 7836
Silver Plume Equator 399G
PMB EQUATOR MISS CLOVA 9285
PMB Unique Miss Clova 7212

Perf Data		PMB $ Values		
BW	80	Avg. Angus		Individual
RATIO WW	103	70.53	$TSWC	84.91
YW	111	13.48	$FL	-19.07
ADG	127	31.86	$Grid	48.25
Fin Perf	120	115.87	$ Total Profit	114.09
SC	41	11,587.00	Lifetime	11,409.00
P or V	P			

EPDs CED	BW	WW	Milk	YW	Carcass EPDs (See $Grid)	Feed Efficiency	EPD	EPD%
8	1.0	62	29	118	Individual EPDs	RADG	0.24	30
30	45	10	15	2	EPD Percentile	Test RFI	1.12	
6	1.2	48	24	85	Avg. Angus EPDs			

Sons of EF Authentic 0829

PMB Authentic 408K

LOT 86 — Station **18135** — Reg. 18156850 — Calved: 8/23/14

G A R New Design 5050 #
EF AUTHENTIC 0829
2 Bar Objective 7836
Mytty In Focus #
SILVER PLUME TREASURE P20F
Baldridge Treasure P20

Perf Data		PMB $ Values		
BW	75	Avg. Angus		Individual
RATIO WW	102	70.53	$TSWC	76.16
YW	*105*	13.48	$FL	-15.55
ADG	*110*	31.86	$Grid	42.28
Fin Perf	*109*	115.87	$ Total Profit	102.89
SC	40	11,587.00	Lifetime	10,289.00
P or V	P			

EPDs CED	BW	WW	Milk	YW	Carcass EPDs (See $Grid)	Feed Efficiency	EPD	EPD%
9	0.3	56	32	107	*Individual EPDs*			
25	*30*	*20*	*4*	*10*	*EPD Percentile*	RADG	0.20	60
6	1.2	48	24	85	*Avg. Angus EPDs*	Test RFI	-0.09	

• HBC

Hutson Authentic 1987C

LOT 89 — Station **18484** — Reg. 18439387 — Calved: 8/31/15

G A R New Design 5050 #
EF AUTHENTIC 0829
2 Bar Objective 7836
Tokach Update 9009
HUTSON COUNTESS 3985Z
Silver Plume Countess 227M

Perf Data		PMB $ Values		
BW	80	Avg. Angus		Individual
RATIO WW	101	70.53	$TSWC	86.43
YW	102	13.48	$FL	6.78
ADG	101	31.86	$Grid	36.28
Fin Perf	101	115.87	$ Total Profit	129.49
SC	38	11,587.00	Lifetime	12,949.00
P or V	V			

EPDs CED	BW	WW	Milk	YW	Carcass EPDs (See $Grid)	Feed Efficiency	EPD	EPD%
9	1.6	59	29	111	*Individual EPDs*			
25	*60*	*15*	*15*	*4*	*EPD Percentile*	RADG	0.29	*5*
6	1.2	48	24	85	*Avg. Angus EPDs*	Test RFI	-3.22	

PMB Authentic K494

LOT 87 — Station **18099** — Reg. 18156877 — Calved: 8/21/14

G A R New Design 5050 #
EF AUTHENTIC 0829
2 Bar Objective 7836
Papa Equator 2928 #
PMB EQUATOR PRIDE 7094
Pride of F K 2144 #

Perf Data		PMB $ Values		
BW	74	Avg. Angus		Individual
RATIO WW	102	70.53	$TSWC	69.02
YW	*108*	13.48	$FL	-11.35
ADG	*121*	31.86	$Grid	26.63
Fin Perf	*114*	115.87	$ Total Profit	84.30
SC	44.5	11,587.00	Lifetime	8,430.00
P or V	P			

EPDs CED	BW	WW	Milk	YW	Carcass EPDs (See $Grid)	Feed Efficiency	EPD	EPD%
11	1.4	51	29	100	*Individual EPDs*			
15	*55*	*40*	*15*	*20*	*EPD Percentile*	RADG	0.22	45
6	1.2	48	24	85	*Avg. Angus EPDs*	Test RFI	1.34	

Hutson Authentic 1707B

LOT 90 — Station **18166** — Reg. +18085947 — Calved: 9/23/14 • ET

G A R New Design 5050 #
EF AUTHENTIC 0829
2 Bar Objective 7836
TC Advantage #
TC PRIDE 9238 #
TC Pride 5127 #

Perf Data		PMB $ Values		
BW	87	Avg. Angus		Individual
RATIO WW	100	70.53	$TSWC	65.92
YW	100	13.48	$FL	-4.23
ADG	98	31.86	$Grid	27.84
Fin Perf	100	115.87	$ Total Profit	89.53
SC	40	11,587.00	Lifetime	8,953.00
P or V	P			

EPDs CED	BW	WW	Milk	YW	Carcass EPDs (See $Grid)	Feed Efficiency	EPD	EPD%
18	-1.2	48	30	94	*Individual EPDs*			
1	*10*	*50*	*10*	*30*	*EPD Percentile*	RADG	0.20	60
6	1.2	48	24	85	*Avg. Angus EPDs*	Test RFI	0.29	

PMB Authentic K667

LOT 88 — Station **18569** — Reg. Pending — Calved: 1/21/16

G A R New Design 5050 #
EF AUTHENTIC 0829
2 Bar Objective 7836
SPR New Design 1407 6886
SILVER PLUME ELBA 0092
Silver Plume Elba 578H

Perf Data		PMB $ Values		
BW	72	Avg. Angus		Individual
RATIO WW	102	70.53	$TSWC	78.29
YW	100	13.48	$FL	12.53
ADG	94	31.86	$Grid	28.67
Fin Perf	97	115.87	$ Total Profit	119.49
SC		11,587.00	Lifetime	11,949.00
P or V	V			

EPDs CED	BW	WW	Milk	YW	Carcass EPDs (See $Grid)	Feed Efficiency	EPD	EPD%
10	1.8	53	29	96	*Individual EPDs*			
20	*62*	*30*	*15*	*25*	*EPD Percentile*	RADG		
6	1.2	48	24	85	*Avg. Angus EPDs*	Test RFI	1.50	

Hutson Authentic 1644B

LOT 91 — Station **18177** — Reg. 18085931 — Calved: 8/18/14

G A R New Design 5050 #
EF AUTHENTIC 0829
2 Bar Objective 7836
Boyd Resume 9008
HUTSON MISS IDEAL 3959Z
Hutson Miss Ideal 3556X

Perf Data		PMB $ Values		
BW	67	Avg. Angus		Individual
RATIO WW	98	70.53	$TSWC	68.89
YW	100	13.48	$FL	-18.90
ADG	101	31.86	$Grid	36.66
Fin Perf	99	115.87	$ Total Profit	86.65
SC	40	11,587.00	Lifetime	8,665.00
P or V	P			

EPDs CED	BW	WW	Milk	YW	Carcass EPDs (See $Grid)	Feed Efficiency	EPD	EPD%
13	-0.5	52	31	101	*Individual EPDs*			
10	*15*	*35*	*10*	*15*	*EPD Percentile*	RADG	0.17	80
6	1.2	48	24	85	*Avg. Angus EPDs*	Test RFI	3.02	

• HBC

*Remember – Profit is maximized by **optimizing** the relationship of the often **antagonistic** genetic **traits**. Select the genetics that support your business plan.*

The dam of lot 87, PMB Equator Pride 7094, has 8 calves at 111 weaning weight ratio and 7 at 106 yearling weight ratio. Based on her proven record, she is now a donor cow for us.

Reference Sire

PMB TOTAL ANSWER

Calved: 1/12/09 • Reg. 16430646 AMF-DDF-NHF

Sitz Traveler 8180 #
S A V FINAL ANSWER 0035 #
S A V Emulous 8145

KCR Future Direction PMB
PMB FD BLACKLASS 7074
PMB Precision Blacklass 5794

G D A R Traveler 71 #
Sitz Everelda Entense 1137
Bon View Bando 598 #
S A V Sky Emulous 2124
C A Future Direction 5321 #
KCR Yukon Rose 158K
KCR Precision K461
Silver Plume Blacklass 5165

	CED	BW	WW	YW	RADG	Milk	SC	CW	Marb	RE	Fat	$W	$F	$G	$B
EPD	+14	-0.7	+63	+102	+0.25	+30	+1.23	+25	+0.42	+0.37	+0.116	+72.25	+72.71	+14.57	+91.82
%	*5*	*20*	*10*	*20*	*20*	*15*	*20*	70	60	60	95	*4*	*10*	95	70

PMB Total Answer is the #2 All-Time Record Performing bull at PMB from more than 18,500 Angus bulls tested over 31 years! Based on his EPD Profile, compiled from more than 120 progeny processed through the AAA National Cattle Evaluation, PMB Total Answer has emerged as one of the highest $Total Profit Sires that we have seen! His sons and grandsons are some of the strongest $Total Profit bulls in this sale.

He is a calving ease sire. His first daughters in production are making fertile and efficient cows. His Dry Matter Intake EPD, based on more than 80 progeny tested through our Grow Safe System is an astounding -0.34! Use sons to increase your profitability and to sire daughters who will sustain that profitability for years and generations to come.

PMB $Values: $TSWC $99.33 $FL $30.65 $GP $14.57 $Total Profit $144.55

LOT 92 — Hutson Total Answer 1668B

Station **18161** Reg. 18082108 Calved: 8/21/14

S A V Final Answer 0035 #
PMB TOTAL ANSWER
PMB FD Blacklass 7074
Nichols Quiet Lad T9 #
HUTSON QUIET PRIDE 3767Y
KCR Freightliner Pride 026P

Perf Data		PMB $ Values		
BW	70	Avg. Angus		Individual
RATIO WW	*107*	70.53	$TSWC	83.58
YW	*111*	13.48	$FL	-0.31
ADG	*112*	31.86	$Grid	6.44
Fin Perf	*109*	115.87	$ Total Profit	89.71
SC	38	11,587.00	Lifetime	8,971.00
P or V	P			

EPDs CED	BW	WW	Milk	YW	Carcass EPDs (See $Grid)	Feed Efficiency	EPD	EPD%
15	-1.4	58	25	101	*Individual EPDs*			
2	*10*	*15*	*40*	*15*	*EPD Percentile*	RADG	0.19	70
6	1.2	48	24	85	*Avg. Angus EPDs*	Test RFI	-0.57	

• HBC

LOT 94 — Hutson Total Answer 1656B

Station **18154** Reg. 18080813 Calved: 8/22/14

S A V Final Answer 0035 #
PMB TOTAL ANSWER
PMB FD Blacklass 7074
S S Objective T510 0T26 #
HUTSON LUCY 3960Z
PMB 580H Lucy 9137

Perf Data		PMB $ Values		
BW	76	Avg. Angus		Individual
RATIO WW	103	70.53	$TSWC	94.56
YW	102	13.48	$FL	-3.23
ADG	95	31.86	$Grid	20.29
Fin Perf	98	115.87	$ Total Profit	111.62
SC	41	11,587.00	Lifetime	11,162.00
P or V	P			

EPDs CED	BW	WW	Milk	YW	Carcass EPDs (See $Grid)	Feed Efficiency	EPD	EPD%
5	2.9	65	26	107	*Individual EPDs*			
55	*85*	*3*	*30*	*10*	*EPD Percentile*	RADG	0.21	50
6	1.2	48	24	85	*Avg. Angus EPDs*	Test RFI	1.19	

• #6 $TSWC in the 2s

LOT 93 — PMB Total Answer K610

Station **18558** Reg. 18643318 Calved: 1/18/16

S A V Final Answer 0035 #
PMB TOTAL ANSWER
PMB FD Blacklass 7074
EF Authentic 0829
PMB BK LUCY K416
Silver Plume Lucy 1085

Perf Data		PMB $ Values		
BW	70	Avg. Angus		Individual
RATIO WW	*120*	70.53	$TSWC	99.80
YW	*108*	13.48	$FL	-28.26
ADG	*109*	31.86	$Grid	28.67
Fin Perf	*109*	115.87	$ Total Profit	100.21
SC		11,587.00	Lifetime	10,021.00
P or V	V			

EPDs CED	BW	WW	Milk	YW	Carcass EPDs (See $Grid)	Feed Efficiency	EPD	EPD%
10	1.1	72	33	120	*Individual EPDs*			
20	*45*	*1*	*3*	*1*	*EPD Percentile*	RADG	0.17	80
6	1.2	48	24	85	*Avg. Angus EPDs*	Test RFI	0.22	

• HBC • #3 $TSWC in the yearlings

LOT 95 — PMB Total Answer S412

Station **18224** Reg. 18280444 Calved: 9/11/14

PMB Total Answer
PMB TOTAL ANSWER 2114
PMB Equator Miss Clova 9285
PMB Objective P20N
PMB EILEENMERE 2041
PMB L307 Eileenmere 8376

Perf Data		PMB $ Values		
BW	66	Avg. Angus		Individual
RATIO WW	*121*	70.53	$TSWC	82.94
YW	*105*	13.48	$FL	-11.48
ADG	99	31.86	$Grid	28.67
Fin Perf	101	115.87	$ Total Profit	100.13
SC	42	11,587.00	Lifetime	10,013.00
P or V	P			

EPDs CED	BW	WW	Milk	YW	Carcass EPDs (See $Grid)	Feed Efficiency	EPD	EPD%
8	0.8	59	29	97	*Individual EPDs*			
30	*40*	*15*	*15*	*25*	*EPD Percentile*	RADG	0.13	95
6	1.2	48	24	85	*Avg. Angus EPDs*	Test RFI	1.43	

• HBC

PMB Total Answer S411

LOT 96 — Station **18228** — Reg. 18280443 — Calved: 9/11/14

PMB Total Answer
PMB TOTAL ANSWER 2114
PMB Equator Miss Clova 9285
PMB Objective P20N
PMB EDELLA 2001
PMB Bando 755 Edella 9073

Perf Data		PMB $ Values		
BW	70	Avg. Angus		Individual
RATIO WW	110	70.53	$TSWC	77.28
RATIO YW	113	13.48	$FL	-12.22
RATIO ADG	118	31.86	$Grid	28.67
RATIO Fin Perf	116	115.87	$ Total Profit	93.73
SC	41	11,587.00	Lifetime	9,373.00
P or V	P			

EPDs CED	BW	WW	Milk	YW	Carcass EPDs (See $Grid)	Feed Efficiency	EPD	EPD%
5	1.8	56	26	102	Individual EPDs			
55	65	20	30	15	EPD Percentile	RADG	0.17	80
6	1.2	48	24	85	Avg. Angus EPDs	Test RFI	0.04	

PMB Total Answer S421

LOT 99 — Station **18236** — Reg. 18280450 — Calved: 10/2/14

PMB Total Answer
PMB TOTAL ANSWER 2114
PMB Equator Miss Clova 9285
PMB Objective P20N
SILVER PLUME NANCY 2091
SPR Nancy 7205

Perf Data		PMB $ Values		
BW	58	Avg. Angus		Individual
RATIO WW	99	70.53	$TSWC	79.11
RATIO YW	99	13.48	$FL	15.62
RATIO ADG	93	31.86	$Grid	28.67
RATIO Fin Perf	95	115.87	$ Total Profit	123.40
SC	36.5	11,587.00	Lifetime	12,340.00
P or V	P			

EPDs CED	BW	WW	Milk	YW	Carcass EPDs (See $Grid)	Feed Efficiency	EPD	EPD%
10	0.0	53	26	94	Individual EPDs			
20	25	30	30	30	EPD Percentile	RADG	0.21	50
6	1.2	48	24	85	Avg. Angus EPDs	Test RFI	No Test	

• HBC

Benfield Substance - This Genex stud bull is known as a sire who produces heavy muscled sons and feminine, broody females. He is the Maternal Grand Sire of Lot 97.

Hutson Total X-Plosion 1974C

LOT 100 — Station **18508** — Reg. 18413778 — Calved: 9/14/15

PMB Total Answer
PMB TOTAL X-PLOSION 2069
Silver Plume Treasure P20P
Hutson On Board V578
HUTSON SQUAW 4009Z
KCR Traveler Squaw S631

Perf Data		PMB $ Values		
BW	81	Avg. Angus		Individual
RATIO WW	104	70.53	$TSWC	72.30
RATIO YW	97	13.48	$FL	28.34
RATIO ADG	107	31.86	$Grid	28.67
RATIO Fin Perf	103	115.87	$ Total Profit	129.31
SC	42	11,587.00	Lifetime	12,931.00
P or V	V			

EPDs CED	BW	WW	Milk	YW	Carcass EPDs (See $Grid)	Feed Efficiency	EPD	EPD%
6	2.3	47	26	83	Individual EPDs			
50	75	55	30	60	EPD Percentile	RADG	0.22	45
6	1.2	48	24	85	Avg. Angus EPDs	Test RFI	-2.60	

PMB Total Answer S413

LOT 97 — Station **18232** — Reg. 18372212 — Calved: 9/13/14

PMB Total Answer
PMB TOTAL ANSWER 2114
PMB Equator Miss Clova 9285
Benfield Substance 8506
PMB SUBSTANCE CLOVA 2004
PMB Mr RFI Clova 0176

Perf Data		PMB $ Values		
BW	65	Avg. Angus		Individual
RATIO WW	103	70.53	$TSWC	81.13
RATIO YW	101	13.48	$FL	16.54
RATIO ADG	101	31.86	$Grid	28.67
RATIO Fin Perf	102	115.87	$ Total Profit	126.34
SC	40	11,587.00	Lifetime	12,634.00
P or V	P			

EPDs CED	BW	WW	Milk	YW	Carcass EPDs (See $Grid)	Feed Efficiency	EPD	EPD%
9	0.7	53	25	92	Individual EPDs			
25	35	30	40	35	EPD Percentile	RADG	0.21	50
6	1.2	48	24	85	Avg. Angus EPDs	Test RFI	-1.72	

• HBC

Hutson Total X-Plosion 2024C

LOT 101 — Station **18516** — Reg. 18413819 — Calved: 10/6/15

PMB Total Answer
PMB TOTAL X-PLOSION 2069
Silver Plume Treasure P20P
Sitz Up Trend 2049
HUTSON QUEEN 3971Z
PMB F D Queen 6005

Perf Data		PMB $ Values		
BW	80	Avg. Angus		Individual
RATIO WW	105	70.53	$TSWC	74.73
RATIO YW	107	13.48	$FL	4.36
RATIO ADG	106	31.86	$Grid	28.67
RATIO Fin Perf	105	115.87	$ Total Profit	107.76
SC	40	11,587.00	Lifetime	10,776.00
P or V	V			

EPDs CED	BW	WW	Milk	YW	Carcass EPDs (See $Grid)	Feed Efficiency	EPD	EPD%
7	1.5	52	27	101	Individual EPDs			
40	55	35	25	15	EPD Percentile	RADG	0.25	20
6	1.2	48	24	85	Avg. Angus EPDs	Test RFI	-0.60	

PMB Total Answer S416

LOT 98 — Station **18225** — Reg. 18280447 — Calved: 9/13/14

PMB Total Answer
PMB TOTAL ANSWER 2114
PMB Equator Miss Clova 9285
PMB Objective P20N
PMB CARY 2034
PMB Precision Cary 9396

Perf Data		PMB $ Values		
BW	66	Avg. Angus		Individual
RATIO WW	101	70.53	$TSWC	71.46
RATIO YW	100	13.48	$FL	18.19
RATIO ADG	89	31.86	$Grid	28.67
RATIO Fin Perf	95	115.87	$ Total Profit	118.32
SC	42	11,587.00	Lifetime	11,832.00
P or V	P			

EPDs CED	BW	WW	Milk	YW	Carcass EPDs (See $Grid)	Feed Efficiency	EPD	EPD%
8	1.3	48	27	88	Individual EPDs			
30	50	50	25	45	EPD Percentile	RADG	0.22	45
6	1.2	48	24	85	Avg. Angus EPDs	Test RFI	-1.10	

• HBC

Hutson Total X-Plosion C1796

LOT 101A — Station **18320** — Reg. 18339584 — Calved: 2/10/15

PMB Total Answer
PMB TOTAL X-PLOSION 2069
Silver Plume Treasure P20P
S S Objective T510 0T26 #
HUTSON MISSIE 4001Z
Hutson Missie W3531

Perf Data		PMB $ Values		
BW	78	Avg. Angus		Individual
RATIO WW	118	70.53	$TSWC	83.40
RATIO YW	109	13.48	$FL	-22.52
RATIO ADG	104	31.86	$Grid	28.67
RATIO Fin Perf	102	115.87	$ Total Profit	89.55
SC	41	11,587.00	Lifetime	8,955.00
P or V	P			

EPDs CED	BW	WW	Milk	YW	Carcass EPDs (See $Grid)	Feed Efficiency	EPD	EPD%
9	0.5	61	27	103	Individual EPDs			
25	35	10	25	15	EPD Percentile	RADG	0.13	95
6	1.2	48	24	85	Avg. Angus EPDs	Test RFI	2.67	

Reference Sire

PA FORTITUDE 2500

Calved: 12/15/11 • Reg. 17418539 AMF-CAF-DDF-NHF

Rito 1I2 of 2536 Rito 6I6 #
GAR-EGL PROTEGE #
L B 6807 Isabel 339

SydGen C C & 7
G G CLARA 0171
G G Clara 7192

Rito 6I6 of 4B20 6807 #
G A R Precision 2536
D H D Traveler 6807 #
L B E31 Isabel 168 #
S A F Connection #
SydGen Forever Lady 4087
G A R Retail Product
G G Clara 404

	CED	BW	WW	YW	RADG	Milk	SC	CW	Marb	RE	Fat	$W	$F	$G	$B
EPD	+16	-1.8	+56	+103	+0.36	+27	+1.20	+57	+0.49	+0.87	-0.028	+62.28	+79.18	+36.72	+168.76
%	2	10	25	15	1	30	25	5	50	10	15	15	10	30	1

'FORTITUDE" is a calving ease sire with powerful growth. The sons tested at PMB were consistently low birth weight coupled with above average growth and tremendous **FEED EFFICIENCY**. This sire may be what we are looking for to sire replacement heifers. His milk EPD is in the range that we prefer – not too high or too low. His docility EPD is in the top 10%, his $G is in the top 30% and $B is in the top 1% of the breed.

He is Multi-Trait Excellence personified!

PMB Fortitude K475

LOT 102 — Station **18139** — Reg. 18156865 — Calved: 8/18/14

GAR-EGL Protege #
PA FORTITUDE 2500
G G Clara 0171
PMB Ultimate Answer
SILVER PLUME LUCY 1111
PMB L307 Lucy 8200

Perf Data		PMB $ Values		
BW	72	Avg. Angus		Individual
RATIO WW	110	70.53	$TSWC	97.13
YW	96	13.48	$FL	8.26
ADG	74	31.86	$Grid	23.28
Fin Perf	87	115.87	$ Total Profit	128.67
SC	41	11,587.00	Lifetime	12,867.00
P or V	P			

EPDs CED	BW	WW	Milk	YW	Carcass EPDs (See $Grid)	Feed Efficiency	EPD	EPD%
11	-0.4	65	26	110	Individual EPDs			
15	15	3	30	5	EPD Percentile	RADG	0.29	5
6	1.2	48	24	85	Avg. Angus EPDs	Test RFI	-0.11	

• HBC • #2 $TSWC in the 2s

Hutson Fortitude C1777

LOT 104 — Station **18350** — Reg. 18196944 — Calved: 1/11/15

GAR-EGL Protege #
PA FORTITUDE 2500
G G Clara 0171
Hutson Right Instinct Y854
HUTSON MISS BAR QUEEN A4087
Hutson Miss Design 2648

Perf Data		PMB $ Values		
BW	78	Avg. Angus		Individual
RATIO WW	102	70.53	$TSWC	83.08
YW	99	13.48	$FL	25.19
ADG	96	31.86	$Grid	28.67
Fin Perf	97	115.87	$ Total Profit	136.94
SC	37.5	11,587.00	Lifetime	13,694.00
P or V	P			

EPDs CED	BW	WW	Milk	YW	Carcass EPDs (See $Grid)	Feed Efficiency	EPD	EPD%
11	-0.3	54	26	93	Individual EPDs			
15	20	25	30	35	EPD Percentile	RADG	0.27	15
6	1.2	48	24	85	Avg. Angus EPDs	Test RFI	-0.18	

PMB Fortitude K502

LOT 103 — Station **18361** — Reg. 18310193 — Calved: 2/2/15

GAR-EGL Protege #
PA FORTITUDE 2500
G G Clara 0171
Bon View New Design 1407 #
SILVER PLUME ELBA 578U #
Silver Plume Elba 578U

Perf Data		PMB $ Values		
BW	85	Avg. Angus		Individual
RATIO WW	110	70.53	$TSWC	80.34
YW	102	13.48	$FL	20.11
ADG	98	31.86	$Grid	28.67
Fin Perf	103	115.87	$ Total Profit	129.12
SC	41	11,587.00	Lifetime	12,912.00
P or V	P			

EPDs CED	BW	WW	Milk	YW	Carcass EPDs (See $Grid)	Feed Efficiency	EPD	EPD%
8	1.4	53	28	91	Individual EPDs			
30	55	30	20	35	EPD Percentile	RADG	0.24	30
6	1.2	48	24	85	Avg. Angus EPDs	Test RFI	-2.71	

Hutson Fortitude 1681B

LOT 105 — Station **18168** — Reg. 18086049 — Calved: 9/10/14

GAR-EGL Protege #
PA FORTITUDE 2500
G G Clara 0171
B/R Destination 727-928 #
HUTSON MISS DESTINATION 2793
KCR Special Pride 034P

Perf Data		PMB $ Values		
BW	68	Avg. Angus		Individual
RATIO WW	101	70.53	$TSWC	71.79
YW	102	13.48	$FL	27.09
ADG	99	31.86	$Grid	35.50
Fin Perf	100	115.87	$ Total Profit	134.38
SC	42	11,587.00	Lifetime	13,438.00
P or V	P			

EPDs CED	BW	WW	Milk	YW	Carcass EPDs (See $Grid)	Feed Efficiency	EPD	EPD%
16	-1.6	47	28	89	Individual EPDs			
2	5	55	20	40	EPD Percentile	RADG	0.28	10
6	1.2	48	24	85	Avg. Angus EPDs	Test RFI	0.66	

• HBC

Hutson Fortitude C1761

LOT 106

Station **18292** Reg. 18196953 Calved: 1/31/15

GAR-EGL Protege #
PA FORTITUDE 2500
G G Clara 0171
S A V Net Worth 4200 #
HUTSON MISS NET WORTH 3314
Hutson Miss Erica 1653

Perf Data		PMB $ Values		
BW	72	Avg. Angus		Individual
RATIO WW	100	70.53	$TSWC	85.72
YW	95	13.48	$FL	58.28
ADG	96	31.86	$Grid	28.67
Fin Perf	95	115.87	$ Total Profit	172.67
SC	39	11,587.00	Lifetime	17,267.00
P or V	P			

EPDs CED	BW	WW	Milk	YW	Carcass EPDs (See $Grid)	Feed Efficiency	EPD	EPD%
12	-0.5	51	27	89	*Individual EPDs*	RADG	0.35	1
10	15	40	25	40	*EPD Percentile*	Test RFI	-4.72	
6	1.2	48	24	85	*Avg. Angus EPDs*			

• HBC • #1 $TP in the 2s

PMB Genetic Testing 1983 - 2008.

PMB Fortitude K512

LOT 107

Station **18395** Reg. 18310197 Calved: 2/5/15

GAR-EGL Protege #
PA FORTITUDE 2500
G G Clara 0171
PMB Mr RFI-KCR
SILVER PLUME SUE 0102
Silver Plume Sue 399A

Perf Data		PMB $ Values		
BW	60	Avg. Angus		Individual
RATIO WW	98	70.53	$TSWC	76.55
YW	92	13.48	$FL	33.33
ADG	91	31.86	$Grid	28.67
Fin Perf	91	115.87	$ Total Profit	138.55
SC	39	11,587.00	Lifetime	13,855.00
P or V	P			

EPDs CED	BW	WW	Milk	YW	Carcass EPDs (See $Grid)	Feed Efficiency	EPD	EPD%
12	-0.1	49	22	90	*Individual EPDs*	RADG	0.32	1
10	20	45	65	40	*EPD Percentile*	Test RFI	No Test	
6	1.2	48	24	85	*Avg. Angus EPDs*			

• HBC

PMB Genetic Testing fall 2008 - 2016. Utilizing Grow Safe Individual Feed Consumption Measurement System

PMB Fortitude K496

LOT 108

Station **18122** Reg. 18156878 Calved: 8/21/14

GAR-EGL Protege #
PA FORTITUDE 2500
G G Clara 0171
KCR Future DIrection PMB
PMB FD P236 BARBARA 9226
PMB Precision Barbara 0063

Perf Data		PMB $ Values		
BW	75	Avg. Angus		Individual
RATIO WW	80	70.53	$TSWC	60.87
YW	101	13.48	$FL	45.24
ADG	139	31.86	$Grid	25.35
Fin Perf	118	115.87	$ Total Profit	131.46
SC	40.5	11,587.00	Lifetime	13,146.00
P or V	P			

EPDs CED	BW	WW	Milk	YW	Carcass EPDs (See $Grid)	Feed Efficiency	EPD	EPD%
11	0.3	38	26	82	*Individual EPDs*	RADG	0.34	1
15	30	85	30	60	*EPD Percentile*	Test RFI	0.04	
6	1.2	48	24	85	*Avg. Angus EPDs*			

• HBC

Enhanced PMB Genetic Testing Fall 2016 to present.

Hutson Fortiitude C1762

LOT 109

Station **18347** Reg. 18196952 Calved: 1/26/15

GAR-EGL Protege #
PA FORTITUDE 2500
G G Clara 0171
S A V Net Worth 4200 #
HUTSON MISS MAID Y3668
Hutson Maid 1792

Perf Data		PMB $ Values		
BW	80	Avg. Angus		Individual
RATIO WW	97	70.53	$TSWC	73.79
YW	96	13.48	$FL	22.15
ADG	96	31.86	$Grid	37.45
Fin Perf	95	115.87	$ Total Profit	133.39
SC	40	11,587.00	Lifetime	13,339.00
P or V	P			

EPDs CED	BW	WW	Milk	YW	Carcass EPDs (See $Grid)	Feed Efficiency	EPD	EPD%
9	1.6	49	25	94	*Individual EPDs*	RADG	0.29	5
25	60	45	40	30	*EPD Percentile*	Test RFI	0.99	
6	1.2	48	24	85	*Avg. Angus EPDs*			

Grow Safe Beef Units working in collaboration with the G S Feed Intake Measurement System provides an enhancement to our test results by collecting several weights for each animal each day. This enhances the accuracy by eliminating the "fill" differences from scale weights taken at the beginning and end of the test period.

HETEROSIS

THE ONLY FREE LUNCH IN THE CATTLE BUSINESS

HETEROSIS

As the commercial cow herds have become increasingly influenced by Angus genetics, it seems that the opportunity is growing to take advantage of the potential profitability enhancement that might be obtained through increasing HETEROSIS.

Aside from the perceived increases in potential calf weights from the "heterosis factor" created by crossbreeding programs, there are several other opportunities. Studies conducted at the M A R C in Clay City, NE as well as numerous other places have indicated that advantages can be found in the healthfulness of calves and in the longevity of crossbred cows in the herds. These are significant profitability factors.

Our Mission Statement from our inception has been "To Help Cattlemen Achieve Their Full Economic Potential." We thought that another way of supporting our mission might be to support the creation of Heterosis in our customer's cattle.

The Angus X Hereford cross is well proven and is well accepted by your calf buyers. Good Black Baldy steers are a premium product and the heifer mates can make excellent cows.

With this in mind, we asked PMB Co-Founder and Partner, Bill Wilson, who has had Hereford cattle as well as Angus for the past 20 years if he could send some Hereford bulls to us. The Hereford sale offering consists of Embryo Transfer Calves from Wilson along with bulls from his neighbor Andrew Beck and a nice group of bulls from Grant McCay in KS. All 3 breeders want to use the Feed Intake test info in their breeding programs as this data has not generally been available to Hereford breeders.

Note that their EPDs are generally higher than the Hereford breed average. They have been tested for Feed Intake with Angus – we are all interested in the breed comparison. They seemed to be pretty competitive. The RFI Data is the phenotypic data from the test as it was calculated with the Angus. (We do not have RFI EPDs for the Herefords). These are the only Hereford Bulls that I am aware of that are offered under our exclusive "Buy Them or Lease Them – You Decide" format.

Remember that the Hereford and Angus EPDs are not directly comparable to each other. Instead, compare the Herefords to their breed average and the Angus to their breed percentile.

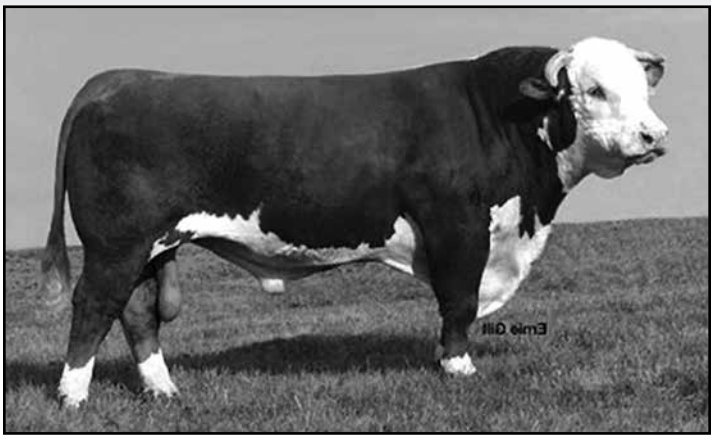

Good Hereford Bulls

Bred to Black Hided Cows

Produce Market Topping Calves

And Replacements with Heterosis and Longevity

LOT H1 — BP 454 82C

Station **18266** Reg. P43612258 Calved: 1/29/15

KJ HVH 33N REDEEM 485T ET
KJ CJJ 618UCHEVY 454Y
CJJ 163S MISTY 618U
BP CB KLONDIKE 302N 15S
BP MS 15S 8N 82X
BP MS GLACIER 210 8N

PROFIT MAKER NEGATIVE RFI

BW	WW	YW	MM	EPDs M&G	Fat	REA	Marb	$BMI	
5.2	56	87	26	54	0.034	0.37	-0.02	$14	
3.2	49	79	21	45	0.005	0.34	0.09	$18	←Avg. Hereford

• Polled • Act. BW 82 • WW Ratio 109 • Test RFI -2.18 • Scrotal 39.5

LOT H2 — BP CB 454 54C

Station **18271** Reg. P43612252 Calved: 2/15/15

KJ HVH 33N REDEEM 485T ET
KJ CJJ 618U CHEVY 454Y
CJJ 163S MISTY 618U
CH ENUFF PROPHET 2913
BP CB PATSY ENUFF 54W ET
BP ERNST PATSY 8K 113P

PROFIT MAKER NEGATIVE RFI

BW	WW	YW	MM	EPDs M&G	Fat	REA	Marb	$BMI	
6.0	63	99	29	60	0.043	0.57	0.00	$13	
3.2	49	79	21	45	0.005	0.34	0.09	$18	←Avg. Hereford

• Scurred • Act. BW 85 • WW Ratio 108 • Test RFI -2.45 • Scrotal 39.5

LOT H3 — BP CB P606 454 91C

Station **18272** Reg. P43612260 Calved: 1/30/15

KJ HVH 33N REDEEM 485T ET
KJ CJJ 618U CHEVY 454Y
CJJ 163S MISTY 618U
PW VICTOR BOOMER P606
BP CB BLANCHE P606 91 ET
HAROLDSON'S BLANCHE 035J 12M

PROFIT MAKER NEGATIVE RFI

BW	WW	YW	MM	EPDs M&G	Fat	REA	Marb	$BMI	
5.6	57	87	29	57	0.036	0.61	0.00	$15	
3.2	49	79	21	45	0.005	0.34	0.09	$18	←Avg. Hereford

• Polled • Act. BW 83 • WW Ratio 107 • Test RFI -3.11 • Scrotal 41

LOT H4 — BP 454Y 317C

Station **18264** Reg. P43612240 Calved: 2/5/15

KJ HVH 33N REDEEM 485T ET
KJ CJJ 618UCHEVY 454Y
CJJ 163S MISTY 618U
WLB SHAPLEY 50S 40U
BP MS SHAPLEY 317Y
BP MS GLACIER 2T 602 5N

PROFIT MAKER NEGATIVE RFI

BW	WW	YW	MM	EPDs M&G	Fat	REA	Marb	$BMI	
4.6	59	90	25	55	0.042	0.48	-0.04	$15	
3.2	49	79	21	45	0.005	0.34	0.09	$18	←Avg. Hereford

• Polled • Act. BW 76 • WW Ratio 106 • Test RFI -0.60 • Scrotal 39

LOT H5 — BP 454 69C

Station **18263** Reg. 43612255 Calved: 1/16/15

KJ HVH 33N REDEEM 485T ET
KJ CJJ 618UCHEVY 454Y
CJJ 163S MISTY 618U
STAR 122L UPLINK 136P
BP MS MAGGIE 237G 69U
KFF KLONDIKE MAGGIE 237G

PROFIT MAKER NEGATIVE RFI

BW	WW	YW	MM	EPDs M&G	Fat	REA	Marb	$BMI	
4.5	53	82	25	52	0.025	0.33	-0.04	$15	
3.2	49	79	21	45	0.005	0.34	0.09	$18	←Avg. Hereford

• Horned • Act. BW 81 • WW Ratio 104 • Test RFI -0.99 • Scrotal 40

LOT H6 — BP 454Y 319C

Station **18270** Reg. 43612241 Calved: 2/1/15

KJ HVH 33N REDEEM 485T ET
KJ CJJ 618UCHEVY 454Y
CJJ 163S MISTY 618U
WLB SHAPLEY 50S 40U
BP CB BLANCHE 319Y
BP CB BLANCHE P606 91 ET

PROFIT MAKER NEGATIVE RFI

BW	WW	YW	MM	EPDs M&G	Fat	REA	Marb	$BMI	
5.6	60	91	26	56	0.036	0.57	-0.03	$15	
3.2	49	79	21	45	0.005	0.34	0.09	$18	←Avg. Hereford

• Horned • Act. BW 84 • WW Ratio 95 • Test RFI -1.04 • Scrotal 36.5

LOT H7 — BP CB 454 26C

Station **18267** Reg. 43612262 Calved: 3/4/15

KJ HVH 33N REDEEM 485T ET
KJ CJJ 618UCHEVY 454Y
CJJ 163S MISTY 618U
TRIPLE A 22T WORLDCLASS 4W
TRIPLE A 4W SAPPHIRE 62Z
TRIPLE A 112R SIZZLE 26W

BW	WW	YW	MM	EPDs M&G	Fat	REA	Marb	$BMI	
3.0	45	73	24	46	0.029	0.27	0.05	$16	
3.2	49	79	21	45	0.005	0.34	0.09	$18	←Avg. Hereford

• Horned • Act. BW • Test RFI 3.24 • Scrotal 40

LOT H8 — GLM D745 TEBOW 1501

Station **18273** Reg. P43606362 Calved: 1/23/15

SHF RIB EYE M326 R117
KJ TMG 236X TEBOW 646Z
KJ 618N TIMEWISE 236X
BBH 36N TYSON 740T
DCF MS BEYOND D745
CT MISS DEANA 156P ET

BW	WW	YW	MM	EPDs M&G	Fat	REA	Marb	$BMI	
3.2	61	94	28	59	-0.001	0.59	0.05	$22	
3.2	49	79	21	45	0.005	0.34	0.09	$18	←Avg. Hereford

• Polled • Act. BW 86 • WW Ratio 112 • Test RFI 2.12 • Scrotal 39

Two-Year-Old Hereford Bulls

LOT H9

GLM 134 RANCHER 1520

Station **18276** Reg. P43606382 Calved: 2/17/15

MH DAKOTA 0230
CHURCHILL RANCHER 592R
CHURCHILL LADY 202
GLM RED MAN 809
GLM 809 LADY WRANGLER 134
KJP LADY WRANGLER 504

PROFIT MAKER NEGATIVE RFI

				EPDs					
BW	WW	YW	MM	M&G	Fat	REA	Marb	$BMI	
4.8	59	96	22	52	0.029	0.44	0.26	$21	
3.2	49	79	21	45	0.005	0.34	0.09	$18	←Avg. Hereford

• Polled • Act. BW 95 • WW Ratio 107 • Test RFI -2.25 • Scrotal 38

LOT H10

GLM 716 RANCHER 1530

Station **18279** Reg. 43606396 Calved: 2/20/15

MH DAKOTA 0230
CHURCHILL RANCHER 592R
CHURCHILL LADY 202
HH HUNTER 492M
GLM 492M GEMINI 716
GLM 644N GEMINI 507

				EPDs					
BW	WW	YW	MM	M&G	Fat	REA	Marb	$BMI	
4.5	55	87	24	51	0.029	0.28	0.19	$19	
3.2	49	79	21	45	0.005	0.34	0.09	$18	←Avg. Hereford

• Horned • Act. BW 96 • WW Ratio 97 • Test RFI 1.70 • Scrotal 40

LOT H11

PMB DOMINO C340 ET

Station **18363** Reg. P43627563 Calved: 2/16/15

CL 1 DOMINO 9126J 1ET
CL 1 DOMINO 477P
CL 1 DOMINETTE 839H
UPS ODYSSEY 1ET
WCC HOPE S304
GERBER 517 HOPE 024J

				EPDs					
BW	WW	YW	MM	M&G	Fat	REA	Marb	$BMI	
3.7	46	76	23	46	-0.007	0.07	0.29	$21	
3.2	49	79	21	45	0.005	0.34	0.09	$18	←Avg. Hereford

• Polled • Act. BW 95 • WW Ratio 100 ET • Test RFI 1.83 • Scrotal 39

LOT H12

PMB DOMINO C341 ET

Station **18367** Reg. P43627562 Calved: 2/16/15

CL 1 DOMINO 9126J 1ET
CL 1 DOMINO 477P
CL 1 DOMINETTE 839H
UPS ODYSSEY 1ET
WCC HOPE S304
GERBER 517 HOPE 024J

				EPDs					
BW	WW	YW	MM	M&G	Fat	REA	Marb	$BMI	
3.7	46	76	23	46	-0.007	0.07	0.29	$21	
3.2	49	79	21	45	0.005	0.34	0.09	$18	←Avg. Hereford

• Polled • Act. BW 90 • WW Ratio 100 ET • Test RFI 0.79 • Scrotal 42

LOT H13

GLM D100 LEADER 1532 ET

Station **18280** Reg. P43610191 Calved: 2/22/15

REMITALL ONLINE 122L
KJ 122L LEADER 644N
MARK DOMETTE MR 2403
G & R MAINFRAME
DCF MS MAINFRAME D100
DCF MS SUR-RACE D623

				EPDs					
BW	WW	YW	MM	M&G	Fat	REA	Marb	$BMI	
3.7	42	63	24	45	-0.027	0.19	-0.02	$14	
3.2	49	79	21	45	0.005	0.34	0.09	$18	←Avg. Hereford

• Polled • Act. BW 96 • WW Ratio 100 ET • Test RFI 1.74 • Scrotal 37

LOT H14

PMB WYARNO C345 ET

Station **18364** Reg. 43626339 Calved: 2/19/15

TH JWR SOP 16G 57G TUNDRA 63N
H WCC/WB 668 WYARNO 9500 ET
H KATHY 668 ET
JCS SHOWTIME
WCC DIXIE U320 ET
WCC DIXIE R28 ET

PROFIT MAKER NEGATIVE RFI

				EPDs					
BW	WW	YW	MM	M&G	Fat	REA	Marb	$BMI	
3.3	41	71	23	44	-0.035	0.37	0.02	$15	
3.2	49	79	21	45	0.005	0.34	0.09	$18	←Avg. Hereford

• Horned • Act. BW 95 • WW Ratio 100 ET • Test RFI -5.71 • Scrotal 37

Retaining Black Baldy Heifers?
Look at the Baldy Maternal Index (BMI$) data.
This is an index created by the American Hereford Association projecting profits for cow-calf producers who use Hereford bulls in crossbreeding on Angus-based cows. Retained ownership is assumed with the cattle being marketed on the grid.

LOT H15 — WCC KAHUNA C302 ET

Station **18261** Reg. 43600803 Calved: 2/15/15

CH ENUFF PROPHET 2913
DELHAWK KAHUNA 1009 ET
MCR PPF MISS GOLD DOM 206 ET
UPS ODYSSEY 1ET
WCC HOPE S304
GERBER 517 HOPE 024J

				EPDs					
BW	WW	YW	MM	M&G	Fat	REA	Marb	$BMI	
5.4	56	92	23	51	0.009	0.60	0.08	$16	
3.2	49	79	21	45	0.005	0.34	0.09	$18	←Avg. Hereford

• Polled • Act. BW 90 • WW Ratio 100 ET • Test RFI 0.86 • Scrotal 39.5

LOT H16 — GLM 5020 STANMORE 1549

Station **18283** Reg. P43606413 Calved: 3/10/15

PDHR 20J STANMORE 47R
GLM 47R STANMORE 224
GLM DCF BAILEY 504
KJ 122L LEADER 644N
SH LEDR GIRL 5020
JLS PRETTY GIRL 1111

PROFIT MAKER NEGATIVE RFI

				EPDs					
BW	WW	YW	MM	M&G	Fat	REA	Marb	$BMI	
1.3	49	78	26	50	-0.021	0.43	0.04	$22	
3.2	49	79	21	45	0.005	0.34	0.09	$18	←Avg. Hereford

• Polled • Act. BW 80 • WW Ratio 103 • Test RFI -1.92 • Scrotal 40

LOT H17 — G&R RIGHT ON 512

Station **18284** Reg. 43622330 Calved: 3/10/15

SHF WONDER M326 W18 ET
LOEWEN C&L 4B CT RIGHT ON ET
HVH OKSANA 4L 33N
KJ 122L LEADER 644N
G&R LEADERS LADY 5017
G&R LADY BOND 3015

				EPDs					
BW	WW	YW	MM	M&G	Fat	REA	Marb	$BMI	
2.8	49	78	25	49	0.011	0.30	0.09	$20	
3.2	49	79	21	45	0.005	0.34	0.09	$18	←Avg. Hereford

• Horned • Act. BW 90 • WW Ratio 102 • Test RFI NT • Scrotal 38

LOT H18 — GLM 202 THOR 1523

Station **18277** Reg. 43606386 Calved: 2/17/15

JDH 15 WRANGLER 25L
THR THOR 4029
THR MISS THOR 0266
KJ 796P TABULATE 224X ET
G&R KJ TABBY 202
KJ TRM 378L RENAE 954W

PROFIT MAKER NEGATIVE RFI

				EPDs					
BW	WW	YW	MM	M&G	Fat	REA	Marb	$BMI	
3.3	57	91	15	44	0.019	0.73	0.12	$28	
3.2	49	79	21	45	0.005	0.34	0.09	$18	←Avg. Hereford

• Horned • Act. BW 87 • WW Ratio 99 • Test RFI -0.37 • Scrotal 38

LOT H19 — GLM 219 ABSOLUTE 1529

Station **18278** Reg. P43606395 Calved: 2/20/15

MCCOY 3J MATADOR 55M
MCCOY 55M ABSOLUTE 49S
MCCOY 58G CONNIE 119L
KJ HVH 33N REMOTE 477T ET
GLM 477T BRANDI 219
GLM 16S BRANDI 912

				EPDs					
BW	WW	YW	MM	M&G	Fat	REA	Marb	$BMI	
3.5	58	92	17	46	-0.003	0.55	-0.07	$20	
3.2	49	79	21	45	0.005	0.34	0.09	$18	←Avg. Hereford

• Polled • Act. BW 92 • WW Ratio 97 • Test RFI 2.78 • Scrotal 38

LOT H20 — GLM 1317 AMERICAN 1515

Station **18275** Reg. P43606373 Calved: 2/12/15

KJ C&L J119 LOGIC 023R ET
SHF ALL AMERICAN LG A70
SHF L388 T57 Y54 ET
PDHR 20J STANMORE 47R
GLM 47R PROMISE 1317
DCF MS BEYOND D540

PROFIT MAKER NEGATIVE RFI

				EPDs					
BW	WW	YW	MM	M&G	Fat	REA	Marb	$BMI	
1.3	49	77	23	48	0.032	0.32	0.21	$17	
3.2	49	79	21	45	0.005	0.34	0.09	$18	←Avg. Hereford

• Polled • Act. BW 76 • WW Ratio 96 • Test RFI -0.88 • Scrotal 39

LOT H21 — GLM 144 RIGHT ON 1511

Station **18274** Reg. P43606369 Calved: 2/5/15

SHF WONDER M326 W18 ET
LOEWEN C&L 4B CT RIGHT ON ET
HVH OKSANA 4L 33N
BAR-H ACHIEVER 22W
GLM 22W GOLDIE 114
GLM 966R GOLDIE 802

PROFIT MAKER NEGATIVE RFI

				EPDs					
BW	WW	YW	MM	M&G	Fat	REA	Marb	$BMI	
1.2	48	81	23	47	0.030	0.32	0.19	$23	
3.2	49	79	21	45	0.005	0.34	0.09	$18	←Avg. Hereford

• Polled • Act. BW 79 • WW Ratio 90 • Test RFI -1.48 • Scrotal 39.5

Black Baldies are a Premium Product. The Heterosis Factor improves health as well as growth.

BP CARLOS 1001

LOT H22

Station **18533** Reg. P43745122 Calved: 10/1/15

KLONDIKE 28U 602C
BP CB CARLOS 602 4Y
BP CB MAGGIE 12W
PURPLE MILSAP 45S
BP CB MILLY 113P 918Z ET
BP ERNST PATSY 8K 113P

PROFIT MAKER NEGATIVE RFI

BW	WW	YW	MM	EPDs M&G	Fat	REA	Marb	$BMI	
4.7	50	77	24	49	0.003	0.44	-0.04	$13	
3.2	49	79	21	45	0.005	0.34	0.09	$18	←Avg. Hereford

• Polled • Act. BW 80 • WW Ratio 105 • Test RFI -0.55

BP CHEVY 32D

LOT H26

Station **18527** Reg. 43738858 Calved: 3/15/16

KJ HVH 33N REDEEM 485T ET
KJ CJJ 618U CHEVY 454Y
CJJ 163S MISTY 618U
MH MONUMENT 3147
BP CB PATSY 3147 704Y ET
BP ERNST PATSY 8K 113P

PROFIT MAKER NEGATIVE RFI

BW	WW	YW	MM	EPDs M&G	Fat	REA	Marb	$BMI	
4.3	55	89	28	56	0.041	0.36	0.01	$10	
3.2	49	79	21	45	0.005	0.34	0.09	$18	←Avg. Hereford

• Horned • Act. BW 84 • WW Ratio 100 • Test RFI -0.62

BP CHEVY 13D

LOT H23

Station **18521** Reg. 43738123 Calved: 2/16/16

KJ HVH 33N REDEEM 485T ET
KJ CJJ 618U CHEVY 454Y
CJJ 163S MISTY 618U
PW VICTOR BOOMER P606
BP CB BLANCHE P606 91 ET
HAROLDSON'S BLANCHE 035J 12M

PROFIT MAKER NEGATIVE RFI

BW	WW	YW	MM	EPDs M&G	Fat	REA	Marb	$BMI	
4.7	54	82	29	56	0.037	0.59	0.00	$15	
3.2	49	79	21	45	0.005	0.34	0.09	$18	←Avg. Hereford

• Horned • Act. BW 85 • WW Ratio 104 • Test RFI -0.24

BP CHEVY 16D

LOT H27

Station **18532** Reg. 43745125 Calved: 2/17/16

KJ HVH 33N REDEEM 485T ET
KJ CJJ 618U CHEVY 454Y
CJJ 163S MISTY 618U
STAR 29F BOOMERANG 16T ET
BP CB MAGGIE 11T 117A
BP MS DANCE LINE 217E 11T ET

PROFIT MAKER NEGATIVE RFI

BW	WW	YW	MM	EPDs M&G	Fat	REA	Marb	$BMI	
4.4	58	91	26	54	0.024	0.44	0.02	$17	
3.2	49	79	21	45	0.005	0.34	0.09	$18	←Avg. Hereford

• Horned • Act. BW 80 • WW Ratio 99 • Test RFI -0.22

BP CHEVY 9D

LOT H24

Station **18530** Reg. P43738125 Calved: 2/10/16

KJ HVH 33N REDEEM 485T ET
KJ CJJ 618U CHEVY 454Y
CJJ 163S MISTY 618U
ANL SBS 57G FRONTIER 4M
ANL BP 3D 4M ANN MARGARET 71S
BLAIR-ATHOL ANN MARGRET 7P

PROFIT MAKER NEGATIVE RFI

BW	WW	YW	MM	EPDs M&G	Fat	REA	Marb	$BMI	
4.0	54	87	19	46	0.031	0.38	0.05	$17	
3.2	49	79	21	45	0.005	0.34	0.09	$18	←Avg. Hereford

• Polled • Act. BW 85 • WW Ratio 95 • Test RFI -0.79

BP CHEVY 26D

LOT H28

Station **18531** Reg. 43738859 Calved: 3/7/16

REMITALL ONLINE 122L
BP CB EF ZEUS 122L 427Z ET
EF MONA 607 907
KJ CJJ 618U CHEVY 454Y
BP MAGGIE 454Y 56S 13A
BP MS BOLD 217E 56S

PROFIT MAKER NEGATIVE RFI

BW	WW	YW	MM	EPDs M&G	Fat	REA	Marb	$BMI	
4.6	57	97	25	53	0.012	0.38	0.02	$15	
3.2	49	79	21	45	0.005	0.34	0.09	$18	←Avg. Hereford

• Horned • Act. BW 86 • WW Ratio 106 • Test RFI -1.15

BP CHEVY 19D

LOT H25

Station **18529** Reg. P43738108 Calved: 2/18/16

KJ HVH 33N REDEEM 485T ET
KJ CJJ 618U CHEVY 454Y
CJJ 163S MISTY 618U
BP 57G BOULDER 602C 63T ET
BP MS 63T 50R 28A
BP MS EMBRACE 61L 50R

PROFIT MAKER NEGATIVE RFI

BW	WW	YW	MM	EPDs M&G	Fat	REA	Marb	$BMI	
4.4	56	83	24	52	0.003	0.43	-0.06	$16	
3.2	49	79	21	45	0.005	0.34	0.09	$18	←Avg. Hereford

• Polled • Act. BW 83 • WW Ratio 99 • Test RFI -0.73

PMB GRIZLEY D338 ET

LOT H29

Station **18550** Reg. P43758614 Calved: 1/27/16

GOLDEN OAK OUTCROSS 18U
H W4 GRIZZLY 0146 ET
C MS PURE GOLD 2003
DB GRAND SLAM
WCC DIXIE R28 ET
GERBER 512 DIXIE 101F

PROFIT MAKER NEGATIVE RFI

BW	WW	YW	MM	EPDs M&G	Fat	REA	Marb	$BMI	
3.5	46	82	21	44	-0.005	0.56	0.04	$17	
3.2	49	79	21	45	0.005	0.34	0.09	$18	←Avg. Hereford

• Polled • Act. BW 85 • WW Ratio 100 ET • Test RFI -0.75

Reference Sire

HUTSON BAD LAD Y881

Calved: 1/18/11 • Reg. 16988486

Nichols Next Step P129
NICHOLS QUIET LAD T9 #
Nichols Stacy M352

SPR New Design 1407 6886
SILVER PLUME ABBIGAIL 9042
Silver Plume Abbigail 7126

Nichols Next Step M368
Nichols Alyne L130 #
Nichols Sterling Silver J257
Nichols Stacy J26
Bon View New Design 1407 #
R/M Envious Blackbird 3103
MCW Precision P189
Silver Plume Abbigail 2856 #

Hutson Bad Lad where bulls should be – Covering cows.

	CED	BW	WW	YW	RADG	Milk	SC	CW	Marb	RE	Fat	$W	$F	$G	$B
EPD	+3	+3.2	+73	+122	+0.21	+23						+71.65	+81.68		
%	75	90	*2*	*2*	*45*	55						*4*	*5*		

HUTSON BAD LAD has been used to follow up the AI breeding program at Hutson Angus. Based on the performance of his progeny, (62), his growth EPDs are in the top 2% of the breed for both WW and YW EPDs. Your income is largely based on pounds to sell. You can expect more pounds from the Bad Lad sons. If you sell your calves at weaning, check the $TSWC indexes of his sons.

PMB $Values: $TSWC $104.49 $FL $-15.50 $GP $28.67 $Total Profit $117.66

Hutson Bad Lad 1732B

LOT 110

Station **18250** Reg. 18145025 Calved: 11/19/14

Nichols Quiet Lad T9 #
HUTSON BAD LAD Y881
Silver Plume Abbigail 9042
PMB Mr RFI-KCR
HUTSON EVERGREEN W3464
PMb Sp Design Evergreen 711M

Perf Data		PMB $ Values		
BW	80	Avg. Angus		Individual
RATIO WW	*111*	70.53	$TSWC	100.43
YW	102	13.48	$FL	28.70
ADG	*121*	31.86	$Grid	28.67
Fin Perf	*112*	115.87	$ Total Profit	157.80
SC	38	11.587.00	Lifetime	15.780.00
P or V	P			

EPDs CED	BW	WW	Milk	YW	Carcass EPDs (See $Grid)	Feed Efficiency	EPD	EPD%
8	1.3	64	23	107	*Individual EPDs*			
30	*50*	*4*	*55*	*10*	*EPD Percentile*	RADG	0.27	*15*
6	*1.2*	*48*	*24*	*85*	*Avg. Angus EPDs*	Test RFI	-2.36	

• #1 $TSWC in the 2s • #5 $TP in the 2s

Hutson Bad Lad 2038C

LOT 112

Station **18475** Reg. 18413833 Calved: 10/3/15

Nichols Quiet Lad T9 #
HUTSON BAD LAD Y881
Silver Plume Abbigail 9042
Ideal 1418 of 8103 4286 #
SILVER PLUME ELBA 578E
Silver Plume Elba 5135

Perf Data		PMB $ Values		
BW	87	Avg. Angus		Individual
RATIO WW	*109*	70.53	$TSWC	82.12
YW	103	13.48	$FL	-14.44
ADG	91	31.86	$Grid	28.67
Fin Perf	97	115.87	$ Total Profit	96.35
SC	39	11.587.00	Lifetime	9.635.00
P or V	V			

EPDs CED	BW	WW	Milk	YW	Carcass EPDs (See $Grid)	Feed Efficiency	EPD	EPD%
-1	4.2	59	24	99	*Individual EPDs*			
90	*95*	*15*	*50*	*20*	*EPD Percentile*	RADG	0.17	80
6	*1.2*	*48*	*24*	*85*	*Avg. Angus EPDs*	Test RFI	2.29	

Hutson Bad Lad 2044C

LOT 111

Station **18481** Reg. 18413837 Calved: 9/29/15

Nichols Quiet Lad T9 #
HUTSON BAD LAD Y881
Silver Plume Abbigail 9042
KCR MT Dew K789
HUTSON MISS MT DEW 2526
Hutson Miss Queen 8180

Perf Data		PMB $ Values		
BW	83	Avg. Angus		Individual
RATIO WW	*111*	70.53	$TSWC	76.77
YW	*106*	13.48	$FL	-17.03
ADG	102	31.86	$Grid	28.67
Fin Perf	104	115.87	$ Total Profit	88.41
SC	36	11.587.00	Lifetime	8.841.00
P or V	V			

EPDs CED	BW	WW	Milk	YW	Carcass EPDs (See $Grid)	Feed Efficiency	EPD	EPD%
1	3.0	56	21	93	*Individual EPDs*			
85	*90*	*20*	*75*	*35*	*EPD Percentile*	RADG	0.12	95
6	*1.2*	*48*	*24*	*85*	*Avg. Angus EPDs*	Test RFI	3.70	

If you're selling pounds, and who isn't, take a good look at the "Bad Lad" sire group.

Hutson Bad Lad C1816

LOT 113

Station **18321** Reg. 18333950 Calved: 2/26/15

Nichols Quiet Lad T9 #
HUTSON BAD LAD Y881
Silver Plume Abbigail 9042
Benfield Substance 8506
HUTSON BLACKBIRD Y3672
SPR Envious Blackbird 688D

Perf Data		PMB $ Values		
BW	85	Avg. Angus		Individual
RATIO WW	109	70.53	$TSWC	86.08
YW	117	13.48	$FL	-32.16
ADG	123	31.86	$Grid	28.67
Fin Perf	119	115.87	$ Total Profit	82.59
SC	45	11,587.00	Lifetime	8,259.00
P or V	P			

EPDs CED	BW	WW	Milk	YW	Carcass EPDs (See $Grid)	Feed Efficiency	EPD	EPD%
5	2.3	64	26	107	*Individual EPDs*			
55	75	4	30	10	*EPD Percentile*	RADG	0.11	95
6	1.2	48	24	85	*Avg. Angus EPDs*	Test RFI	2.20	

R/M Envious Blackbird 3103 is a maternal sister to Papa Equator and the granddam of Lot 113. Check the performance ratios and EPDs

Hutson Bad Lad C1815

LOT 114

Station **18325** Reg. 18192158 Calved: 3/8/15

Nichols Quiet Lad T9 #
HUTSON BAD LAD Y881
Silver Plume Abbigail 9042
Silver Plume Equator 399H
HUTSON ELDORENE W3506
KCR Special Eldorene T551

Perf Data		PMB $ Values		
BW	81	Avg. Angus		Individual
RATIO WW	109	70.53	$TSWC	93.20
YW	109	13.48	$FL	-16.01
ADG	104	31.86	$Grid	28.67
Fin Perf	106	115.87	$ Total Profit	105.86
SC	41	11,587.00	Lifetime	10,586.00
P or V	P			

EPDs CED	BW	WW	Milk	YW	Carcass EPDs (See $Grid)	Feed Efficiency	EPD	EPD%
5	1.8	66	22	109	*Individual EPDs*			
55	65	2	65	10	*EPD Percentile*	RADG	0.17	80
6	1.2	48	24	85	*Avg. Angus EPDs*	Test RFI	0.42	

• #8 $TSWC in the 2s

Hutson Bad Lad C1823

LOT 117

Station **18416** Reg. 18192163 Calved: 3/4/15

Nichols Quiet Lad T9 #
HUTSON BAD LAD Y881
Silver Plume Abbigail 9042
S A V Net Worth 4200 #
HUTSON MISS NET WORTH 3330
Hutson Mary Ann 2214

Perf Data		PMB $ Values		
BW	78	Avg. Angus		Individual
RATIO WW	101	70.53	$TSWC	85.56
YW	101	13.48	$FL	14.36
ADG	91	31.86	$Grid	28.67
Fin Perf	95	115.87	$ Total Profit	128.59
SC	41	11,587.00	Lifetime	12,859.00
P or V	P			

EPDs CED	BW	WW	Milk	YW	Carcass EPDs (See $Grid)	Feed Efficiency	EPD	EPD%
6	1.8	57	26	95	*Individual EPDs*			
50	65	15	30	30	*EPD Percentile*	RADG	0.19	70
6	1.2	48	24	85	*Avg. Angus EPDs*	Test RFI	-0.11	

Hutson Bad Lad C1860

LOT 115

Station **18335** Reg. 18192180 Calved: 3/5/15

Nichols Quiet Lad T9 #
HUTSON BAD LAD Y881
Silver Plume Abbigail 9042
KCR Special Design R059
HUTSON BLKCAP LADY W3529
PMB Bando 755 Lady 8532

Perf Data		PMB $ Values		
BW	90	Avg. Angus		Individual
RATIO WW	103	70.53	$TSWC	85.07
YW	98	13.48	$FL	19.84
ADG	108	31.86	$Grid	28.67
Fin Perf	103	115.87	$ Total Profit	133.58
SC	40	11,587.00	Lifetime	13,358.00
P or V	P			

EPDs CED	BW	WW	Milk	YW	Carcass EPDs (See $Grid)	Feed Efficiency	EPD	EPD%
4	2.5	56	20	97	*Individual EPDs*			
65	80	20	80	25	*EPD Percentile*	RADG	0.23	35
6	1.2	48	24	85	*Avg. Angus EPDs*	Test RFI	0.51	

Hutson Bad Lad C1753

LOT 118

Station **18414** Reg. 18169688 Calved: 2/21/15

Nichols Quiet Lad T9 #
HUTSON BAD LAD Y881
Silver Plume Abbigail 9042
Quaker Hill Objective 3J15 #
HUTSON MISS MINA 3240
Hutson Miss Mina 1146

Perf Data		PMB $ Values		
BW	97	Avg. Angus		Individual
RATIO WW	95	70.53	$TSWC	72.27
YW	103	13.48	$FL	-7.89
ADG	109	31.86	$Grid	28.67
Fin Perf	107	115.87	$ Total Profit	93.05
SC	39	11,587.00	Lifetime	9,305.00
P or V	P			

EPDs CED	BW	WW	Milk	YW	Carcass EPDs (See $Grid)	Feed Efficiency	EPD	EPD%
-2	4.7	53	22	95	*Individual EPDs*			
95	95	30	65	30	*EPD Percentile*	RADG	0.16	85
6	1.2	48	24	85	*Avg. Angus EPDs*	Test RFI	1.96	

Hutson Bad Lad C1830

LOT 116

Station **18420** Reg. 18239401 Calved: 3/11/15

Nichols Quiet Lad T9 #
HUTSON BAD LAD Y881
Silver Plume Abbigail 9042
HARB Pendleton 765 J H #
HUTSON PENDLETON PRIDE Y3679
Hutson Miss Ideal 3140

Perf Data		PMB $ Values		
BW	88	Avg. Angus		Individual
RATIO WW	100	70.53	$TSWC	81.00
YW	101	13.48	$FL	9.47
ADG	102	31.86	$Grid	28.67
Fin Perf	103	115.87	$ Total Profit	119.14
SC	42	11,587.00	Lifetime	11,914.00
P or V	P			

EPDs CED	BW	WW	Milk	YW	Carcass EPDs (See $Grid)	Feed Efficiency	EPD	EPD%
4	3.0	55	25	96	*Individual EPDs*			
65	90	25	40	25	*EPD Percentile*	RADG	0.20	60
6	1.2	48	24	85	*Avg. Angus EPDs*	Test RFI	-0.90	

Hutson Bad Lad 1741B

LOT 119

Station **18254** Reg. 18256168 Calved: 10/30/14

Nichols Quiet Lad T9 #
HUTSON BAD LAD Y881
Silver Plume Abbigail 9042
S A V Final Answer 0035 #
HUTSON MS FINAL DESIGN 3626X
Hutson Miss Design 2856

Perf Data		PMB $ Values		
BW	87	Avg. Angus		Individual
RATIO WW	99	70.53	$TSWC	75.31
YW	111	13.48	$FL	-26.96
ADG	101	31.86	$Grid	28.67
Fin Perf	105	115.87	$ Total Profit	77.02
SC	42	11,587.00	Lifetime	7,702.00
P or V	P			

EPDs CED	BW	WW	Milk	YW	Carcass EPDs (See $Grid)	Feed Efficiency	EPD	EPD%
3	2.9	57	24	105	*Individual EPDs*			
70	85	15	50	10	*EPD Percentile*	RADG	0.15	90
6	1.2	48	24	85	*Avg. Angus EPDs*	Test RFI	3.84	

Reference Sire

HUTSON RIGHT INSTINCT Y854

Calved: 1/13/11 • Reg. 16974723

S A V Final Answer 0035 #
CONNEALY RIGHT ANSWER 746 #
Happy Dell of Conanga 262

Quaker Hill Objective 3J15 #
HUTSON MISS OBJECTIVE 3053
KCR Extra Gammer 244L

Sitz Traveler 8180 #
S A V Emulous 8145
Hyline Right Time 338 #
Happy Daze of Conanga 6260
S S Objective T510 0T26 #
Quaker Hill Queen 1L4
TC Extra 9140
Mia Gammer 6214

Connealy Right Answer 746. This Genex "spread bull" is the sire of Hutson Right Instinct.

	CED	BW	WW	YW	RADG	Milk	SC	CW	Marb	RE	Fat	$W	$F	$G	$B
EPD	+11	-0.4	+64	+108	+0.17	+35	+0.81	+25	+0.19	+0.22	+0.042	+79.22	+60.79	+13.73	+70.26
%	*20*	*20*	*10*	*10*	75	30	50	70	90	80	75	*2*	*20*	95	85

Right Instinct was sampled after his performance in the PMB Test identified him as a potential herd bull. He has not disappointed us! His breeding record shows 85 progeny at 102 WW ratio and 55 at 101 YW ratio competing against the top growth bulls in the breed!

He is a calving ease bull with growth EPDs in the top 10% of the breed.

LOT 120 — Hutson Right Instinct C1804

Station **18316** Reg. 18200775 Calved: 1/9/15

Connealy Right Answer 746 #
HUTSON RIGHT INSTINCT Y854
Hutson Miss Objective 3053
Tokach Update 9009
HUTSON SARA A4097
Hutson Miss Right Time 2620

Perf Data		PMB $ Values		
BW	85	Avg. Angus		Individual
RATIO WW	*120*	70.53	$TSWC	82.19
YW	*107*	13.48	$FL	-48.68
ADG	101	31.86	$Grid	28.67
Fin Perf	102	115.87	$ Total Profit	62.18
SC	40	11.587.00	Lifetime	6.218.00
P or V	P			

EPDs CED	BW	WW	Milk	YW	Carcass EPDs (See $Grid)	Feed Efficiency	EPD	EPD%
4	1.6	64	33	105	*Individual EPDs*			
65	60	*4*	*3*	*10*	*EPD Percentile*	RADG	0.07	95
6	1.2	48	24	85	*Avg. Angus EPDs*	Test RFI	3.13	

LOT 121 — Hutson Right Instinct 1709B

Station **18238** Reg. 18144910 Calved: 10/25/14

Connealy Right Answer 746 #
HUTSON RIGHT INSTINCT Y854
Hutson Miss Objective 3053
S A V Final Answer 0035 #
HUTSON MISS ANSWER 3188
KCR Durabull Sara R670

Perf Data		PMB $ Values		
BW	72	Avg. Angus		Individual
RATIO WW	*113*	70.53	$TSWC	85.61
YW	*108*	13.48	$FL	0.27
ADG	*110*	31.86	$Grid	28.67
Fin Perf	*107*	115.87	$ Total Profit	114.55
SC		11.587.00	Lifetime	11.455.00
P or V	P			

EPDs CED	BW	WW	Milk	YW	Carcass EPDs (See $Grid)	Feed Efficiency	EPD	EPD%
12	-1.3	59	33	98	*Individual EPDs*			
10	*10*	*15*	*3*	*20*	*EPD Percentile*	RADG	0.18	75
6	1.2	48	24	85	*Avg. Angus EPDs*	Test RFI	-0.86	

• HBC

LOT 120A — Hutson Right Instinct C1778

Station **18341** Reg. 18184342 Calved: 1/18/15

Connealy Right Answer 746 #
HUTSON RIGHT INSTINCT Y854
Hutson Miss Objective 3053
Ideal 4355 of 0T26 2440
HUTSON DIANE A4019
Hutson Diane W3423 #

Perf Data		PMB $ Values		
BW	74	Avg. Angus		Individual
RATIO WW	104	70.53	$TSWC	
YW	*111*	13.48	$FL	
ADG	*119*	31.86	$Grid	
Fin Perf	*114*	115.87	$ Total Profit	
SC		11.587.00	Lifetime	
P or V	P			

EPDs CED	BW	WW	Milk	YW	Carcass EPDs (See $Grid)	Feed Efficiency	EPD	EPD%
9	0.5	63	32	104	*Individual EPDs*			
25	35	*5*	*4*	*15*	*EPD Percentile*	RADG	0.08	95
6	1.2	48	24	85	*Avg. Angus EPDs*	Test RFI	0.15	

LOT 122 — Hutson Right Instinct C1769

Station **18310** Reg. 18184339 Calved: 1/10/15

Connealy Right Answer 746 #
HUTSON RIGHT INSTINCT Y854
Hutson Miss Objective 3053
Hutson Substance Y886
HUTSON MISS KOMA A4055
KCR Precision Miss Koma S355

Perf Data		PMB $ Values		
BW	71	Avg. Angus		Individual
RATIO WW	*112*	70.53	$TSWC	82.91
YW	*109*	13.48	$FL	-16.40
ADG	*113*	31.86	$Grid	28.67
Fin Perf	*109*	115.87	$ Total Profit	95.18
SC	39.5	11.587.00	Lifetime	9.518.00
P or V	P			

EPDs CED	BW	WW	Milk	YW	Carcass EPDs (See $Grid)	Feed Efficiency	EPD	EPD%
10	-0.5	60	33	106	*Individual EPDs*			
20	*15*	*10*	*3*	*10*	*EPD Percentile*	RADG	0.17	80
6	1.2	48	24	85	*Avg. Angus EPDs*	Test RFI	-0.44	

• HBC

Sons of Hutson Right Instinct

LOT 123 — Hutson Right Instinct 1648B

Station **18179** Reg. 18200274 Calved: 8/14/14

Connealy Right Answer 746 #
HUTSON RIGHT INSTINCT Y854
Hutson Miss Objective 3053
Sitz Jackson 431T
HUTSON PRINCESS 4018Z
Hutson Princess W3415

Perf Data		PMB $ Values		
BW	84	Avg. Angus		Individual
RATIO WW	109	70.53	$TSWC	87.55
RATIO YW	107	13.48	$FL	-16.69
RATIO ADG	101	31.86	$Grid	34.54
RATIO Fin Perf	100	115.87	$ Total Profit	105.40
SC	44	11,587.00	Lifetime	10,540.00
P or V	P			

EPDs CED	BW	WW	Milk	YW	Carcass EPDs (See $Grid)	Feed Efficiency	EPD	EPD%
6	2.3	63	37	112	*Individual EPDs*			
50	75	5	1	4	*EPD Percentile*	RADG	0.20	60
6	1.2	48	24	85	*Avg. Angus EPDs*	Test RFI	-1.12	

LOT 126 — Hutson Right Instinct 1922C

Station **18494** Reg. 18408297 Calved: 8/14/15

Connealy Right Answer 746 #
HUTSON RIGHT INSTINCT Y854
Hutson Miss Objective 3053
Quaker Hill Ring Leader 0A43
HUTSON BLACKCAP A4104
PMB 580H Blk Cap 9153

Perf Data		PMB $ Values		
BW	70	Avg. Angus		Individual
RATIO WW	102	70.53	$TSWC	80.21
RATIO YW	100	13.48	$FL	12.98
RATIO ADG	102	31.86	$Grid	28.67
RATIO Fin Perf	101	115.87	$ Total Profit	121.86
SC	39	11,587.00	Lifetime	12,186.00
P or V	V			

EPDs CED	BW	WW	Milk	YW	Carcass EPDs (See $Grid)	Feed Efficiency	EPD	EPD%
9	0.6	54	29	94	*Individual EPDs*			
25	35	25	15	30	*EPD Percentile*	RADG	0.21	50
6	1.2	48	24	85	*Avg. Angus EPDs*	Test RFI	-1.79	

• HBC

LOT 124 — Hutson Right BAR 1934C

Station **18486** Reg. 18408303 Calved: 8/20/15

Connealy Right Answer 746 #
HUTSON RIGHT INSTINCT Y854
Hutson Miss Objective 3053
PMB Objective P20W
HUTSON BAR BARBARA A4078
Hutson Miss M/M

Perf Data		PMB $ Values		
BW	74	Avg. Angus		Individual
RATIO WW	104	70.53	$TSWC	77.03
RATIO YW	103	13.48	$FL	-1.01
RATIO ADG	90	31.86	$Grid	28.67
RATIO Fin Perf	97	115.87	$ Total Profit	104.69
SC	43	11,587.00	Lifetime	10,469.00
P or V	V			

EPDs CED	BW	WW	Milk	YW	Carcass EPDs (See $Grid)	Feed Efficiency	EPD	EPD%
8	0.8	54	31	93	*Individual EPDs*			
30	40	25	10	35	*EPD Percentile*	RADG	0.16	85
6	1.2	48	24	85	*Avg. Angus EPDs*	Test RFI	-0.88	

• HBC

LOT 127 — Hutson Right Instinct 1716B

Station **18242** Reg. 18144917 Calved: 10/21/14

Connealy Right Answer 746 #
HUTSON RIGHT INSTINCT Y854
Hutson Miss Objective 3053
Mytty In Focus #
HUTSON MISS FOCUS 3159
Circle S Eisa Erica 2027

Perf Data		PMB $ Values		
BW	80	Avg. Angus		Individual
RATIO WW	101	70.53	$TSWC	78.77
RATIO YW	103	13.48	$FL	6.30
RATIO ADG	75	31.86	$Grid	28.67
RATIO Fin Perf	86	115.87	$ Total Profit	113.74
SC	41	11,587.00	Lifetime	11,374.00
P or V	P			

EPDs CED	BW	WW	Milk	YW	Carcass EPDs (See $Grid)	Feed Efficiency	EPD	EPD%
10	0.5	54	29	92	*Individual EPDs*			
20	35	25	15	35	*EPD Percentile*	RADG	0.19	70
6	1.2	48	24	85	*Avg. Angus EPDs*	Test RFI	-1.01	

LOT 125 — Hutson Right Instinct 1738B

Station **18252** Reg. 18256166 Calved: 11/25/14

Connealy Right Answer 746 #
HUTSON RIGHT INSTINCT Y854
Hutson Miss Objective 3053
Mytty In Focus #
HUTSON MISS FOCUS 3275
Hutson Miss Design 2532

Perf Data		PMB $ Values		
BW	81	Avg. Angus		Individual
RATIO WW	103	70.53	$TSWC	81.31
RATIO YW	109	13.48	$FL	11.68
RATIO ADG	119	31.86	$Grid	28.67
RATIO Fin Perf	114	115.87	$ Total Profit	121.66
SC	40	11,587.00	Lifetime	12,166.00
P or V	P			

EPDs CED	BW	WW	Milk	YW	Carcass EPDs (See $Grid)	Feed Efficiency	EPD	EPD%
10	0.4	55	30	100	*Individual EPDs*			
20	30	25	10	20	*EPD Percentile*	RADG	0.23	35
6	1.2	48	24	85	*Avg. Angus EPDs*	Test RFI	0.31	

LOT 128 — Hutson BT Instinct 1677B

Station **18164** Reg. 18082060 Calved: 9/30/14

Connealy Right Answer 746 #
HUTSON RIGHT INSTINCT Y854
Hutson Miss Objective 3053
M/M 1407-226-903
HUTSON MISS IRONMAN 3163
BT MS Empress 93P

Perf Data		PMB $ Values		
BW	77	Avg. Angus		Individual
RATIO WW	95	70.53	$TSWC	108.75
RATIO YW	103	13.48	$FL	
RATIO ADG	125	31.86	$Grid	
RATIO Fin Perf	114	115.87	$ Total Profit	
SC	40	11,587.00	Lifetime	
P or V	P			

EPDs CED	BW	WW	Milk	YW	Carcass EPDs (See $Grid)	Feed Efficiency	EPD	EPD%
10	1.1	60	31	104	*Individual EPDs*			
20	45	10	10	15	*EPD Percentile*	RADG	0.23	35
6	1.2	48	24	85	*Avg. Angus EPDs*	Test RFI	-2.25	

The Profit Maker Bulls sale offering consists primarily of bulls from PMB, Dave's Silver Plume Ranch or Hutson Angus. Due to our nearly 15 year collaboration, the Hutson genetics are very similar to the others. Note the commonality in the AI sires and the presence of PMB or Silver Plume prefixed cows in the Hutson pedigrees.

To accelerate economic progress, both Profit Maker Bulls and Hutson Angus Farms are testing heifers as well as bulls through the PMB Feed Intake Measurement System. The progress in Feed Efficiency has become very noticeable.

Two-Year-Old Sons of PMB Free Spirit

SAV Free Spirit 8164. This heavily used Genex stud bull is the sire of PMB Free Spirit S206.

PMB Free Spirit K571

LOT 132 — Station **18402** — Reg. 18312597 — Calved: 4/11/15

S A V Free Spirit 8164
PMB FREE SPIRIT S206
PMB New Look Lady 7042
PMB Mr RFI-KCR
SILVER PLUME DIANE 0099
Silver Plume Queen 413I

Perf Data		PMB $ Values		
BW	70	Avg. Angus		Individual
RATIO WW	104	70.53	$TSWC	67.36
YW		13.48	$FL	28.10
ADG	84	31.86	$Grid	28.67
Fin Perf	95	115.87	$ Total Profit	124.13
SC	44.5	11,587.00	Lifetime	12,413.00
P or V	P			

EPDs CED	BW	WW	Milk	YW	Carcass EPDs (See $Grid)	Feed Efficiency	EPD	EPD%
8	0.1	44	22	78	*Individual EPDs*	RADG	0.21	50
30	25	70	65	70	*EPD Percentile*	Test RFI	1.92	
6	1.2	48	24	85	*Avg. Angus EPDs*			

• HBC

PMB Free Spirit K552

LOT 129 — Station **18378** — Reg. 18312590 — Calved: 2/27/15

S A V Free Spirit 8164
PMB FREE SPIRIT S206
PMB New Look Lady 7042
S A V Final Answer 0035 #
PMB FINAL ANSWER 1112
Silver Plume Treasure P20Q

Perf Data		PMB $ Values		
BW	70	Avg. Angus		Individual
RATIO WW	109	70.53	$TSWC	75.37
YW	99	13.48	$FL	13.36
ADG	96	31.86	$Grid	28.67
Fin Perf	101	115.87	$ Total Profit	117.40
SC	42	11,587.00	Lifetime	11,740.00
P or V	P			

EPDs CED	BW	WW	Milk	YW	Carcass EPDs (See $Grid)	Feed Efficiency	EPD	EPD%
10	-0.6	51	25	90	*Individual EPDs*	RADG	0.20	60
20	15	40	40	40	*EPD Percentile*	Test RFI	-0.31	
6	1.2	48	24	85	*Avg. Angus EPDs*			

• HBC

PMB Free Spirit K561

LOT 133 — Station **18389** — Reg. 18310208 — Calved: 3/2/15

S A V Free Spirit 8164
PMB FREE SPIRIT S206
PMB New Look Lady 7042
S A V Free Spirit 8164
SILVER PLUME CHLOE S205
PMB New Look Chloe 7033

Perf Data		PMB $ Values		
BW	65	Avg. Angus		Individual
RATIO WW	99	70.53	$TSWC	61.34
YW	99	13.48	$FL	11.44
ADG	107	31.86	$Grid	28.67
Fin Perf	105	115.87	$ Total Profit	101.45
SC	42	11,587.00	Lifetime	10,145.00
P or V	P			

EPDs CED	BW	WW	Milk	YW	Carcass EPDs (See $Grid)	Feed Efficiency	EPD	EPD%
9	-0.5	43	23	88	*Individual EPDs*	RADG	0.22	45
25	15	75	55	45	*EPD Percentile*	Test RFI	1.54	
6	1.2	48	24	85	*Avg. Angus EPDs*			

• HBC

PMB Free Spirit K567

LOT 130 — Station **18370** — Reg. 18312595 — Calved: 3/4/15

S A V Free Spirit 8164
PMB FREE SPIRIT S206
PMB New Look Lady 7042
PMB Mr RFI-KCR
SILVER PLUME LUCY 0026
Silver Plume Lucy 541E

Perf Data		PMB $ Values		
BW	60	Avg. Angus		Individual
RATIO WW	107	70.53	$TSWC	68.31
YW	98	13.48	$FL	40.92
ADG	95	31.86	$Grid	28.67
Fin Perf	98	115.87	$ Total Profit	137.90
SC	37	11,587.00	Lifetime	13,790.00
P or V	P			

EPDs CED	BW	WW	Milk	YW	Carcass EPDs (See $Grid)	Feed Efficiency	EPD	EPD%
10	-0.3	43	25	84	*Individual EPDs*	RADG	0.28	10
20	20	75	40	55	*EPD Percentile*	Test RFI	-1.59	
6	1.2	48	24	85	*Avg. Angus EPDs*			

• HBC

PMB Free Spirit K563

LOT 134 — Station **18377** — Reg. 18312593 — Calved: 3/2/15

S A V Free Spirit 8164
PMB FREE SPIRIT S206
PMB New Look Lady 7042
Papa Equator 2928 #
SPR ENVIOUS BLACKBIRD 688R
R/M Envious Blackbird 3103

Perf Data		PMB $ Values		
BW	70	Avg. Angus		Individual
RATIO WW	97	70.53	$TSWC	61.50
YW	104	13.48	$FL	26.28
ADG	122	31.86	$Grid	28.67
Fin Perf	114	115.87	$ Total Profit	116.45
SC	43	11,587.00	Lifetime	11,645.00
P or V	P			

EPDs CED	BW	WW	Milk	YW	Carcass EPDs (See $Grid)	Feed Efficiency	EPD	EPD%
6	1.6	41	21	85	*Individual EPDs*	RADG	0.24	30
50	60	80	75	55	*EPD Percentile*	Test RFI	1.48	
6	1.2	48	24	85	*Avg. Angus EPDs*			

PMB Free Spirit K541

LOT 131 — Station **18392** — Reg. 18312589 — Calved: 2/15/15

S A V Free Spirit 8164
PMB FREE SPIRIT S206
PMB New Look Lady 7042
PMB Mr RFI-KCR
SILVER PLUME LUCY 1059
PMB 1418 Lucy 580E #

Perf Data		PMB $ Values		
BW	90	Avg. Angus		Individual
RATIO WW	107	70.53	$TSWC	66.80
YW	112	13.48	$FL	13.51
ADG	128	31.86	$Grid	28.67
Fin Perf	120	115.87	$ Total Profit	108.98
SC	40	11,587.00	Lifetime	10,898.00
P or V	P			

EPDs CED	BW	WW	Milk	YW	Carcass EPDs (See $Grid)	Feed Efficiency	EPD	EPD%
1	3.4	46	27	91	*Individual EPDs*	RADG	0.23	35
85	95	60	25	35	*EPD Percentile*	Test RFI	-0.22	
6	1.2	48	24	85	*Avg. Angus EPDs*			

PMB Free Spirit K565

LOT 135 — Station **18366** — Reg. 18312594 — Calved: 3/3/15

S A V Free Spirit 8164
PMB FREE SPIRIT S206
PMB New Look Lady 7042
PMB Objective 8211
SILVER PLUME LADY 1054
Silver Plume Lady 7153

Perf Data		PMB $ Values		
BW	70	Avg. Angus		Individual
RATIO WW	96	70.53	$TSWC	61.40
YW	97	13.48	$FL	25.41
ADG	106	31.86	$Grid	28.67
Fin Perf	104	115.87	$ Total Profit	115.48
SC	41	11,587.00	Lifetime	11,548.00
P or V	P			

EPDs CED	BW	WW	Milk	YW	Carcass EPDs (See $Grid)	Feed Efficiency	EPD	EPD%
8	0.3	41	24	83	*Individual EPDs*	RADG	0.23	35
30	30	80	50	60	*EPD Percentile*	Test RFI	0.35	
6	1.2	48	24	85	*Avg. Angus EPDs*			

• HBC

Reference Sire

V A R CONFIRMED CKR 1269

Calved: 9/1/11 • Reg. 17001883 AMF-CAF-DDF-NHF

Connealy Consensus
CONNEALY CONSENSUS 7229 #
Blue Lilly of Conanga 16

G A R New Design 5050 #
V A R RITA 9302
G A R Objective 2345

KMK Alliance 6595 I87 #
Blinda of Conanga 004
Woodhill Admiral 77K #
Blue Cash of Conanga 6020
B/R New Design 036 #
G A R Precision 706
S S Objective T510 0T26
G A R 1407 New Design 2413

We sampled this bull for Genex. Based on his progeny, we regret that semen is no longer available.

Progeny combine growth with Feed Efficiency. His RADG EPD bears this out as it is in the top 1% of the breed. He has 12 different EPDs or Indexes within the top 25% of the breed. Take a look!

	CED	BW	WW	YW	RADG	Milk	SC	CW	Marb	RE	Fat	$W	$F	$G	$B
EPD	+10	+0.8	+61	+111	+0.40	+30	+1.54	+25	+0.68	+0.83	+0.036	+65.05	+99.56	+41.66	+130.38
%	25	45	15	10	1	15	10	70	25	15	70	10	1	20	20

PMB Confirmed S511

LOT 136 Station **18596** Reg. 18660019 Calved: 9/7/15

Connealy Consensus 7229 #
V A R CONFIRMED CKR 1269
V A R Rita 9302
PMB Total Answer
SILVER PLUME LADY K333
Silver Plume Lady G025

Perf Data		PMB $ Values		
BW	65	Avg. Angus		Individual
WW	113	70.53	$TSWC	96.74
YW	102	13.48	$FL	13.45
ADG	116	31.86	$Grid	28.67
Fin Perf	109	115.87	$ Total Profit	138.86
SC		11,587.00	Lifetime	13,886.00
P or V	V			

EPDs CED	BW	WW	Milk	YW	Carcass EPDs (See $Grid)	Feed Efficiency	EPD	EPD%
10	0.4	64	30	108	Individual EPDs			
20	30	4	10	10	EPD Percentile	RADG	0.27	15
6	1.2	48	24	85	Avg. Angus EPDs	Test RFI	0.93	

• HBC • #6 $TSWC in the yearlings

Hutson Confirmed 1948C

LOT 139 Station **18489** Reg. 18439453 Calved: 8/23/15

Connealy Consensus 7229 #
V A R CONFIRMED CKR 1269
V A R Rita 9302
Silver Plume Equator 399G
PMB EQUATOR MAPLE MAY 9298
PMB Bando 755 Maple May 9166

Perf Data		PMB $ Values		
BW	57	Avg. Angus		Individual
WW	104	70.53	$TSWC	89.58
YW	100	13.48	$FL	39.66
ADG	109	31.86	$Grid	28.67
Fin Perf	102	115.87	$ Total Profit	157.91
SC	42	11,587.00	Lifetime	15,791.00
P or V	V			

EPDs CED	BW	WW	Milk	YW	Carcass EPDs (See $Grid)	Feed Efficiency	EPD	EPD%
5	2.1	56	25	100	Individual EPDs			
55	70	20	40	20	EPD Percentile	RADG	0.32	1
6	1.2	48	24	85	Avg. Angus EPDs	Test RFI	-1.98	

• #4 $TP in the yearlings • #8 TP in entire sale

Hutson Confirmed 1932C

LOT 137 Station **18505** Reg. 18439442 Calved: 8/17/15

Connealy Consensus 7229 #
V A R CONFIRMED CKR 1269
V A R Rita 9302
PMB Final Answer 0003
HUTSON ROSEBUD A4164
KCR Foresight Rosebud T609

Perf Data		PMB $ Values		
BW	68	Avg. Angus		Individual
WW	105	70.53	$TSWC	85.48
YW	103	13.48	$FL	22.37
ADG	96	31.86	$Grid	28.67
Fin Perf	100	115.87	$ Total Profit	136.52
SC	40	11,587.00	Lifetime	13,652.00
P or V	V			

EPDs CED	BW	WW	Milk	YW	Carcass EPDs (See $Grid)	Feed Efficiency	EPD	EPD%
7	1.8	56	27	101	Individual EPDs			
40	65	20	25	15	EPD Percentile	RADG	0.28	10
6	1.2	48	24	85	Avg. Angus EPDs	Test RFI	-0.13	

Hutson Confirmed 1981C

LOT 140 Station **18491** Reg. 18439440 Calved: 8/26/15

Connealy Consensus 7229 #
V A R CONFIRMED CKR 1269
V A R Rita 9302
Sitz Jackson 431T
HUTSON PRINCESS 4018Z
Hutson Princess W3415

Perf Data		PMB $ Values		
BW	75	Avg. Angus		Individual
WW	100	70.53	$TSWC	85.12
YW	102	13.48	$FL	8.27
ADG	113	31.86	$Grid	39.80
Fin Perf	106	115.87	$ Total Profit	133.19
SC	41	11,587.00	Lifetime	13,319.00
P or V	V			

EPDs CED	BW	WW	Milk	YW	Carcass EPDs (See $Grid)	Feed Efficiency	EPD	EPD%
8	1.0	58	31	110	Individual EPDs			
30	45	15	10	5	EPD Percentile	RADG	0.29	5
6	1.2	48	24	85	Avg. Angus EPDs	Test RFI	-0.18	

• HBC

PMB Confirmed 513K

LOT 138 Station **18440** Reg. 18495976 Calved: 8/8/15

Connealy Consensus 7229 #
V A R CONFIRMED CKR 1269
V A R Rita 9302
PMB Ultimate Answer
SILVER PLUME ELBA K320
PMB Mr RFI Elba S017

Perf Data		PMB $ Values		
BW	75	Avg. Angus		Individual
WW	104	70.53	$TSWC	88.63
YW	104	13.48	$FL	29.36
ADG	103	31.86	$Grid	28.67
Fin Perf	100	115.87	$ Total Profit	146.66
SC		11,587.00	Lifetime	14,666.00
P or V	V			

EPDs CED	BW	WW	Milk	YW	Carcass EPDs (See $Grid)	Feed Efficiency	EPD	EPD%
8	1.9	57	27	106	Individual EPDs			
30	65	15	25	10	EPD Percentile	RADG	0.32	1
6	1.2	48	24	85	Avg. Angus EPDs	Test RFI	-2.36	

• #8 $TP in the yearlings

Hutson Confirmed 1969C

LOT 141 Station **18499** Reg. 18439456 Calved: 9/26/15

Connealy Consensus 7229 #
V A R CONFIRMED CKR 1269
V A R Rita 9302
S S Objective T510 0T26 #
HUTSON MISS OBJECTIVE 3087
KCR Special Pride 299P

Perf Data		PMB $ Values		
BW	80	Avg. Angus		Individual
WW	96	70.53	$TSWC	78.01
YW	101	13.48	$FL	18.88
ADG	96	31.86	$Grid	28.67
Fin Perf	96	115.87	$ Total Profit	125.56
SC	40	11,587.00	Lifetime	12,556.00
P or V	V			

EPDs CED	BW	WW	Milk	YW	Carcass EPDs (See $Grid)	Feed Efficiency	EPD	EPD%
7	2.2	52	25	97	Individual EPDs			
40	75	35	40	25	EPD Percentile	RADG	0.27	15
6	1.2	48	24	85	Avg. Angus EPDs	Test RFI	2.27	

Reference Sire

SITZ UPWARD 307R

Calved: 3/12/05 • Reg. 14963730 AMF-CAF-DDF-NHF

Connealy Lead On #
CONNEALY ONWARD #
Altune of Conanga 6104

Sitz Value 7097 #
SITZ HENRIETTA PRIDE 81M
Sitz Henrietta Pride 1370

Connealy Leadtime #
Eligence Plus of Conanga
G A R Traveler 1489 #
Avalon 1418 of Conanga 6276
Sitz Traveler 6802 #
Sitz Eisa Evergreen 791
O C C Great Plains 943G #
Sitz Henrietta Pride 2155

Upward is one of the most heavily used bulls in the history of the breed. More than 25,000 progeny have been registered to date. WW and YW EPDs are in the top 5% and top 2% of the breed. If you're selling pounds, check the performance on the sons and grand sons selling today.

	CED	BW	WW	YW	RADG	Milk	SC	CW	Marb	RE	Fat	$W	$F	$G	$B
EPD	+5	+2.1	+66	+123	+0.21	+35	+1.49	+85	+0.59	+0.66	+0.127	+83.71	+71.43	+4.72	+131.22
%	60	70	5	2	45	2	15	1	35	30	95	1	10	95	20

PMB Upward 0119

Hutson Upward 0119 C1834

LOT 144 Station **18312** Reg. 18333956 Calved: 3/12/15

Sitz Upward 307R #
PMB UPWARD 0119
PMB Sandy Erica 7064
S A V Pioneer 7301 #
HUTSON MISS MINA W3401
Hutson Mina 008S

Perf Data		PMB $ Values		
BW	87	Avg. Angus		Individual
RATIO WW	110	70.53	$TSWC	72.06
YW	104	13.48	$FL	-35.76
ADG	111	31.86	$Grid	28.67
Fin Perf	109	115.87	$ Total Profit	64.97
SC	40	11,587.00	Lifetime	6,497.00
P or V	P			

EPDs CED	BW	WW	Milk	YW	Carcass EPDs (See $Grid)	Feed Efficiency	EPD	EPD%
4	2.5	55	26	95	Individual EPDs	RADG	0.08	95
65	80	25	30	30	EPD Percentile	Test RFI	2.65	
6	1.2	48	24	85	Avg. Angus EPDs			

Hutson Upward C1846

LOT 142 Station **18299** Reg. 18192173 Calved: 2/14/15

Connealy Onward #
SITZ UPWARD 307R #
Sitz Henrietta Pride 81M
S A V Net Worth 4200 #
HUTSON JANNET W3503
KCR Future Jannet T289

Perf Data		PMB $ Values		
BW	83	Avg. Angus		Individual
RATIO WW	115	70.53	$TSWC	86.27
YW	105	13.48	$FL	-8.20
ADG	106	31.86	$Grid	28.67
Fin Perf	105	115.87	$ Total Profit	106.74
SC	40	11,587.00	Lifetime	10,674.00
P or V	P			

EPDs CED	BW	WW	Milk	YW	Carcass EPDs (See $Grid)	Feed Efficiency	EPD	EPD%
6	2.0	61	27	110	Individual EPDs	RADG	0.24	30
50	70	10	25	5	EPD Percentile	Test RFI	-0.04	
6	1.2	48	24	85	Avg. Angus EPDs			

Hutson Upward 0119 C1827

LOT 145 Station **18313** Reg. 18333953 Calved: 3/19/15

Sitz Upward 307R #
PMB UPWARD 0119
PMB Sandy Erica 7064
Bon View New Design 1407 #
HUTSON ELDORENE 1801
KCR Eldorene Ideal 093N

Perf Data		PMB $ Values		
BW	86	Avg. Angus		Individual
RATIO WW	109	70.53	$TSWC	65.74
YW	110	13.48	$FL	-0.30
ADG	88	31.86	$Grid	28.67
Fin Perf	101	115.87	$ Total Profit	94.11
SC	41	11,587.00	Lifetime	9,411.00
P or V	P			

EPDs CED	BW	WW	Milk	YW	Carcass EPDs (See $Grid)	Feed Efficiency	EPD	EPD%
5	1.4	47	28	88	Individual EPDs	RADG	0.15	90
55	55	55	20	45	EPD Percentile	Test RFI	-1.10	
6	1.2	48	24	85	Avg. Angus EPDs			

Hutson Upward 0119 C1867

LOT 143 Station **18307** Reg. 18333958 Calved: 3/14/15

Sitz Upward 307R #
PMB UPWARD 0119
PMB Sandy Erica 7064
PMB Equator 711H
HUTSON MISS EQUATOR 3034
PMB Prodigy 8240

Perf Data		PMB $ Values		
BW	90	Avg. Angus		Individual
RATIO WW	113	70.53	$TSWC	87.25
YW	101	13.48	$FL	7.78
ADG	0	31.86	$Grid	28.67
Fin Perf	0	115.87	$ Total Profit	123.70
SC	40	11,587.00	Lifetime	12,370.00
P or V	P			

EPDs CED	BW	WW	Milk	YW	Carcass EPDs (See $Grid)	Feed Efficiency	EPD	EPD%
1	3.7	59	23	99	Individual EPDs	RADG	0.20	60
85	95	15	55	20	EPD Percentile	Test RFI	-0.22	
6	1.2	48	24	85	Avg. Angus EPDs			

Hutson Upward 0119 C1829

LOT 146 Station **18306** Reg. 18333955 Calved: 2/15/15

Sitz Upward 307R #
PMB UPWARD 0119
PMB Sandy Erica 7064
S A V Net Worth 4200 #
HUTSON MISS NET WORTH 3306
Hutson Miss Burgess 2211

Perf Data		PMB $ Values		
BW	79	Avg. Angus		Individual
RATIO WW	105	70.53	$TSWC	63.41
YW	109	13.48	$FL	-3.00
ADG	115	31.86	$Grid	28.67
Fin Perf	111	115.87	$ Total Profit	89.08
SC	39	11,587.00	Lifetime	8,908.00
P or V	P			

EPDs CED	BW	WW	Milk	YW	Carcass EPDs (See $Grid)	Feed Efficiency	EPD	EPD%
7	1.2	46	23	84	Individual EPDs	RADG	0.15	90
40	50	60	55	55	EPD Percentile	Test RFI	-0.26	
6	1.2	48	24	85	Avg. Angus EPDs			

Reference Sire

PMB BRAND NAME P20X

Calved: 2/14/11 • Reg. +17204576

S A V Bismarck 5682 #
S A V BRAND NAME 9115 #
S A V Blackcap May 5530 #

Connealy Lead On #
BALDRIDGE TREASURE P20
Baldridge Treasure M510

G A R Grid Maker #
S A V Abigale 0451
B C C Bushwacker 41-93 #
S A V May 7238
Connealy Leadtime #
Eligence Plus of Conanga
Sitz Alliance 6595
Baldridge Treasure 214F

Used for several seasons at PMB, "P20X" was purchased by Wally Collier for his CC Angus Ranch. As many of you know, Wally only buys the good ones. Unfortunately he was injured – these are the final sons that will be available.

	CED	BW	WW	YW	RADG	Milk	SC	CW	Marb	RE	Fat	$W	$F	$G	$B
EPD	-1	+1.6	+53	+100	+0.32	+27	+0.84	+53	+0.55	+0.77	-0.006	+49.07	+71.30	+36.26	+157.53
%	90	60	35	*20*	*3*	*30*	45	*10*	40	*20*	*30*	40	*10*	*30*	*3*

PMB $Values: $TSWC $81.87 $FL $27.78 $GP $36.26 $Total Profit $145.91 #2 of all Ref Sires!

PMB Brand Name R515

LOT 147 — Station **18408** — Reg. 18305205 — Calved: 4/1/15

S A V Brand Name 9115 #
PMB BRAND NAME P20X
Baldridge Treasure P20
W C C Precision E161 N109
SPR NANCY 7205
Silver Plume Nancy 5992

Perf Data		PMB $ Values		
BW	88	Avg. Angus		Individual
RATIO WW	*118*	70.53	$TSWC	85.46
YW		13.48	$FL	-9.99
ADG	100	31.86	$Grid	28.67
Fin Perf	102	115.87	$ Total Profit	104.14
SC	41.5	11.587.00	Lifetime	10,414.00
P or V	P			

EPDs CED	BW	WW	Milk	YW	Carcass EPDs (See $Grid)	Feed Efficiency	EPD	EPD%
-4	3.4	57	25	102	*Individual EPDs*			
95	95	*15*	40	*15*	*EPD Percentile*	RADG	0.26	*15*
6	1.2	48	24	85	*Avg. Angus EPDs*	Test RFI	-0.15	

PMB Brand Name 430K

LOT 150 — Station **18137** — Reg. 18157832 — Calved: 9/18/14

S A V Brand Name 9115 #
PMB BRAND NAME P20X
Baldridge Treasure P20
PMB Objective 8211
PMB OBJECTIVE KARIN 1080
PMB K461 Karin 5866

Perf Data		PMB $ Values		
BW	80	Avg. Angus		Individual
RATIO WW	103	70.53	$TSWC	85.66
YW	*109*	13.48	$FL	16.87
ADG	*116*	31.86	$Grid	19.80
Fin Perf	*107*	115.87	$ Total Profit	122.33
SC	41	11,587.00	Lifetime	12,233.00
P or V	P			

EPDs CED	BW	WW	Milk	YW	Carcass EPDs (See $Grid)	Feed Efficiency	EPD	EPD%
-7	4.2	57	25	106	*Individual EPDs*			
95	95	*15*	40	*10*	*EPD Percentile*	RADG	0.31	*2*
6	1.2	48	24	85	*Avg. Angus EPDs*	Test RFI	-1.01	

PMB Brand Name R504

LOT 148 — Station **18405** — Reg. 18305198 — Calved: 2/13/15

S A V Brand Name 9115 #
PMB BRAND NAME P20X
Baldridge Treasure P20
PMB Ideal 1418 5808
PMB 1418 ERICA 5734
W C C Erica E18

Perf Data		PMB $ Values		
BW	80	Avg. Angus		Individual
RATIO WW	*116*	70.53	$TSWC	82.01
YW		13.48	$FL	34.64
ADG	96	31.86	$Grid	28.67
Fin Perf	93	115.87	$ Total Profit	145.32
SC	40	11,587.00	Lifetime	14,532.00
P or V	P			

EPDs CED	BW	WW	Milk	YW	Carcass EPDs (See $Grid)	Feed Efficiency	EPD	EPD%
-2	2.6	51	27	89	*Individual EPDs*			
95	80	40	*25*	40	*EPD Percentile*	RADG	0.29	*5*
6	1.2	48	24	85	*Avg. Angus EPDs*	Test RFI	-1.96	

PMB Brand Name 426K

LOT 151 — Station **18132** — Reg. 18156859 — Calved: 9/9/14

S A V Brand Name 9115 #
PMB BRAND NAME P20X
Baldridge Treasure P20
Silver Plume Equator 399G
SILVER PLUME DIANE 0175
Silver Plume Diane 4133

Perf Data		PMB $ Values		
BW	75	Avg. Angus		Individual
RATIO WW	97	70.53	$TSWC	73.81
YW	100	13.48	$FL	27.68
ADG	102	31.86	$Grid	30.77
Fin Perf	97	115.87	$ Total Profit	132.26
SC	43	11,587.00	Lifetime	13,226.00
P or V	P			

EPDs CED	BW	WW	Milk	YW	Carcass EPDs (See $Grid)	Feed Efficiency	EPD	EPD%
6	2.8	48	31	84	*Individual EPDs*			
50	85	50	*10*	55	*EPD Percentile*	RADG	0.26	*15*
6	1.2	48	24	85	*Avg. Angus EPDs*	Test RFI	1.96	

PMB Brand Name R506

LOT 149 — Station **18406** — Reg. 18305200 — Calved: 2/16/15

S A V Brand Name 9115 #
PMB BRAND NAME P20X
Baldridge Treasure P20
Bon View New Design 1407 #
PMB 1407 ELBA 536C
Silver Plume Elba 5136

Perf Data		PMB $ Values		
BW	80	Avg. Angus		Individual
RATIO WW	*113*	70.53	$TSWC	70.28
YW		13.48	$FL	27.74
ADG	*108*	31.86	$Grid	28.67
Fin Perf	102	115.87	$ Total Profit	126.69
SC	40	11,587.00	Lifetime	12,669.00
P or V	P			

EPDs CED	BW	WW	Milk	YW	Carcass EPDs (See $Grid)	Feed Efficiency	EPD	EPD%
1	2.0	46	28	87	*Individual EPDs*			
85	70	60	*20*	50	*EPD Percentile*	RADG	0.27	*15*
6	1.2	48	24	85	*Avg. Angus EPDs*	Test RFI	-0.95	

PMB Brand Name R608

LOT 152 — Station **18588** — Reg. 18642634 — Calved: 2/29/16

S A V Brand Name 9115 #
PMB BRAND NAME P20X
Baldridge Treasure P20
PMB In Focus 8031
PMB IN FOCUS BLACKLASS S140
PMB FD Blacklass 7074

Perf Data		PMB $ Values		
BW	80	Avg. Angus		Individual
RATIO WW	*106*	70.53	$TSWC	77.99
YW	99	13.48	$FL	39.55
ADG	101	31.86	$Grid	28.67
Fin Perf	100	115.87	$ Total Profit	146.21
SC		11,587.00	Lifetime	14,621.00
P or V	V			

EPDs CED	BW	WW	Milk	YW	Carcass EPDs (See $Grid)	Feed Efficiency	EPD	EPD%
4	1.2	49	28	90	*Individual EPDs*			
65	50	45	*20*	40	*EPD Percentile*	RADG	0.29	*5*
6	1.2	48	24	85	*Avg. Angus EPDs*	Test RFI	1.48	

• #9 $TP in the yearlings

The Schaff Influence - Yearling Sons of S A V Bruiser

Reference Sire

S A V BRUISER 9164

Calved: 3/5/09 • Reg. 16396531 AMF-CAF-DDF-NHF

G A R Grid Maker #
S A V BISMARCK 5682 #
S A V Abigale 0451

S A V 004 Predominant 4438 #
S A V MISS BOBBIE 7463
S A V Miss Bobbie 4177

G D A R Traveler 044 #
G A R Precision 2536
Schoenes Fix It 826 #
S A V Abigale 6062
S A V 8180 Traveler 004 #
S A V Emblynette 1182
Bon View New Design 878
S A V Miss Bobbie 2170

Bruiser has been categorized as the #1 Feed Efficiency Index Bull at ABS Global based on Feed Intake Tests taken at Circle A. Based on our testing, he combines Feed Efficiency and Growth in a moderate frame size. Take a look at his sons.

	CED	BW	WW	YW	RADG	Milk	SC	CW	Marb	RE	Fat	$W	$F	$G	$B
EPD	+12	+0.2	+65	+120	+0.35	+15	+0.31	+23	+0.41	+0.67	-0.028	+56.13	+95.05	+36.78	+105.31
%	*15*	*30*	*10*	*3*	*1*	95	80	75	65	*25*	*15*	*25*	*2*	*30*	50

Hutson Bruiser C1763

LOT **153** Station **18293** Reg. 18169693 Calved: 2/1/15

S A V Bismarck 5682 #
S A V BRUISER 9164
S A V Miss Bobbie 7463 #
Bon View New Design 1407 #
SILVER PLUME ELBA 578K
Silver Plume Elba 5135

Perf Data		PMB $ Values		
BW	76	Avg. Angus		Individual
RATIO WW	***107***	70.53	$TSWC	78.36
YW	104	13.48	$FL	5.49
ADG	***111***	31.86	$Grid	28.67
Fin Perf	***108***	115.87	$ Total Profit	112.52
SC	41	11,587.00	Lifetime	11,252.00
P or V	P			

EPDs CED	BW	WW	Milk	YW	Carcass EPDs (See $Grid)	Feed Efficiency	EPD	EPD%
10	-0.2	54	22	95	*Individual EPDs*			
20	*20*	*25*	*65*	*30*	*EPD Percentile*	RADG	0.22	45
6	1.2	48	24	85	*Avg. Angus EPDs*	Test RFI	-1.12	

Hutson Bruiser 2030C

LOT **156** Station **18515** Reg. 18591302 Calved: 9/30/15

S A V Bismarck 5682 #
S A V BRUISER 9164
S A V Miss Bobbie 7463 #
Mytty In Focus #
HUTSON MISS FOCUS 3137
Hutson Miss Bon View 2668

Perf Data		PMB $ Values		
BW	76	Avg. Angus		Individual
RATIO WW	104	70.53	$TSWC	84.90
YW	100	13.48	$FL	26.60
ADG	101	31.86	$Grid	28.67
Fin Perf	101	115.87	$ Total Profit	140.17
SC	40	11,587.00	Lifetime	14,017.00
P or V	V			

EPDs CED	BW	WW	Milk	YW	Carcass EPDs (See $Grid)	Feed Efficiency	EPD	EPD%
9	0.4	55	23	98	*Individual EPDs*			
25	*30*	*25*	*55*	*20*	*EPD Percentile*	RADG	0.29	*5*
6	1.2	48	24	85	*Avg. Angus EPDs*	Test RFI	-1.30	

• #6 $TP in the fall yearlings

Hutson Bruiser 2000C

LOT **154** Station **18498** Reg. 18591299 Calved: 9/22/15

S A V Bismarck 5682 #
S A V BRUISER 9164
S A V Miss Bobbie 7463 #
Carters Reflection 912
HUTSON LUCY REFLECTION 3758Y
Silver Plume Lucy V541

Perf Data		PMB $ Values		
BW	83	Avg. Angus		Individual
RATIO WW	***112***	70.53	$TSWC	92.09
YW	***106***	13.48	$FL	36.42
ADG	102	31.86	$Grid	28.67
Fin Perf	103	115.87	$ Total Profit	157.18
SC	42	11,587.00	Lifetime	15,718.00
P or V	V			

EPDs CED	BW	WW	Milk	YW	Carcass EPDs (See $Grid)	Feed Efficiency	EPD	EPD%
5	2.8	58	23	105	*Individual EPDs*			
55	*85*	*15*	*55*	*10*	*EPD Percentile*	RADG	0.34	*1*
6	1.2	48	24	85	*Avg. Angus EPDs*	Test RFI	-4.37	

• #5 $TP in the yearlings • #10 TP in entire sale

Hutson Bruiser 1957C

LOT **157** Station **18512** Reg. 18591303 Calved: 8/23/15

S A V Bismarck 5682 #
S A V BRUISER 9164
S A V Miss Bobbie 7463 #
S S Objective T510 0T26 #
SILVER PLUME TREASURE P20R #
Baldridge Treasure P20

Perf Data		PMB $ Values		
BW	57	Avg. Angus		Individual
RATIO WW	96	70.53	$TSWC	88.86
YW	100	13.48	$FL	9.54
ADG	103	31.86	$Grid	40.63
Fin Perf	98	115.87	$ Total Profit	139.03
SC	40	11,587.00	Lifetime	13,903.00
P or V	V			

EPDs CED	BW	WW	Milk	YW	Carcass EPDs (See $Grid)	Feed Efficiency	EPD	EPD%
8	0.6	60	23	111	*Individual EPDs*			
30	*35*	*10*	*55*	*4*	*EPD Percentile*	RADG	0.29	*5*
6	1.2	48	24	85	*Avg. Angus EPDs*	Test RFI	-2.65	

• HBC

Hutson Bruiser 1975C

LOT **155** Station **18476** Reg. 18591300 Calved: 9/1/15

S A V Bismarck 5682 #
S A V BRUISER 9164
S A V Miss Bobbie 7463 #
Sitz Upward 307R #
HUTSON MISS ERICA Y3715
Miss Erica Ext

Perf Data		PMB $ Values		
BW	76	Avg. Angus		Individual
RATIO WW	***109***	70.53	$TSWC	80.74
YW	***109***	13.48	$FL	-3.81
ADG	101	31.86	$Grid	28.67
Fin Perf	103	115.87	$ Total Profit	105.60
SC	39	11,587.00	Lifetime	10,560.00
P or V	V			

EPDs CED	BW	WW	Milk	YW	Carcass EPDs (See $Grid)	Feed Efficiency	EPD	EPD%
7	0.9	58	21	106	*Individual EPDs*			
40	*40*	*15*	*75*	*10*	*EPD Percentile*	RADG	0.24	*30*
6	1.2	48	24	85	*Avg. Angus EPDs*	Test RFI	0.11	

Hutson Bruiser C1746

LOT **157A** Station **18345** Reg. 18169687 Calved: 2/14/15

S A V Bismarck 5682 #
S A V BRUISER 9164
S A V Miss Bobbie 7463 #
Bon View New Design 1407 #
PMB 1407 ELBA 536A
Silver Plume Elba 5136

Perf Data		PMB $ Values		
BW	80	Avg. Angus		Individual
RATIO WW	103	70.53	$TSWC	71.63
YW	***106***	13.48	$FL	11.75
ADG	95	31.86	$Grid	33.44
Fin Perf	101	115.87	$ Total Profit	116.82
SC	42	11,587.00	Lifetime	11,682.00
P or V	P			

EPDs CED	BW	WW	Milk	YW	Carcass EPDs (See $Grid)	Feed Efficiency	EPD	EPD%
9	0.9	50	23	89	*Individual EPDs*			
25	*40*	*45*	*55*	*40*	*EPD Percentile*	RADG	0.23	35
6	1.2	48	24	85	*Avg. Angus EPDs*	Test RFI	0.66	

Reference Sire

SPA REVIVAL 3006

Calved: 2/11/13 • Reg. 17738933 DDF

S S Objective T510 0T26 #
SQ CREDENCE 67S #
Rita 3540 of 021 Rito 1I1

H A Image Maker 0415 #
SPA 716 OF 541 X IM
SPA 541 of 907 X NS

S S Traveler 6807 T510 #
S S Miss Rita R011 7R8
Rito 1I1 of 2536 Rito 6I6 #
Rita 021 of 7R11 RDA
Hero 6267 of R R 2418 #
H A Rito Blackcap 9038
LCC New Standard #
S P A 209 X 3M1 907

SPA Revival 3006 as a yearling

Revival is another Feed Intake standout that Dave bought from the Midland Bull Test to introduce an outcross sire into the Silver Plume and PMB herds who would continue the progress that has been made in improving feed efficiency and weaning growth while moderating frame size in replacement daughters. His progeny are doing just what we wanted them to do.

	CED	BW	WW	YW	RADG	Milk	SC	CW	Marb	RE	Fat	$W	$F	$G	$B
EPD	4	2.6	64	100	0.27	32	0.38	7	0.60	0.56	-0.034	76.96	69.93	45.30	83.86
%	65	80	*10*	*20*	*15*	*10*	75	95	35	40	*10*	*2*	*15*	*10*	75

PMB $Values: $TSWC $100.84
$FL $29.49 $GP $45.30
$Total Profit $175.63 #1 of Ref Sires!

PMB Revival 539K

LOT 158 — Station **18460** — Reg. 18495337 — Calved: 8/15/15

SQ Credence 67S #
SPA REVIVAL 3006
SPA 716 of 541 X IM
Papa Equator 2928 #
PMB EQUATOR PRIDE 7094
Pride of F K 2144 #

Perf Data		Avg. Angus		PMB $ Values Individual
BW	73			
RATIO WW	***111***	70.53	$TSWC	83.48
YW	104	13.48	$FL	-3.30
ADG	96	31.86	$Grid	31.38
Fin Perf	100	115.87	$ Total Profit	111.56
SC		11,587.00	Lifetime	11,156.00
P or V	V			

EPDs CED	BW	WW	Milk	YW	Carcass EPDs (See $Grid)	Feed Efficiency	EPD	EPD%
4	2.7	58	27	91	*Individual EPDs*			
65	85	***15***	***25***	35	*EPD Percentile*	RADG	0.18	75
6	1.2	48	24	85	*Avg. Angus EPDs*	Test RFI	1.48	

PMB Revival 580K

LOT 161 — Station **18459** — Reg. 18584054 — Calved: 9/21/15

SQ Credence 67S #
SPA REVIVAL 3006
SPA 716 of 541 X IM
Bon View Bando 755
PMB BANDO 755 EDELLA 9073
PMB West Div Edella 8541

Perf Data		Avg. Angus		PMB $ Values Individual
BW	78			
RATIO WW	98	70.53	$TSWC	82.36
YW	99	13.48	$FL	21.48
ADG	100	31.86	$Grid	32.31
Fin Perf	101	115.87	$ Total Profit	136.15
SC		11,587.00	Lifetime	13,615.00
P or V	V			

EPDs CED	BW	WW	Milk	YW	Carcass EPDs (See $Grid)	Feed Efficiency	EPD	EPD%
1	3.5	54	27	90	*Individual EPDs*			
85	95	***25***	***25***	40	*EPD Percentile*	RADG	0.26	***15***
6	1.2	48	24	85	*Avg. Angus EPDs*	Test RFI	-0.44	

PMB Revival K550

LOT 159 — Station **18383** — Reg. 18310207 — Calved: 2/25/15

SQ Credence 67S #
SPA REVIVAL 3006
SPA 716 of 541 X IM
PMB Total Answer
SPR ENVIOUS BLACKBIRD K318
SPR Envious Blackbird 688Q

Perf Data		Avg. Angus		PMB $ Values Individual
BW	65			
RATIO WW	***107***	70.53	$TSWC	97.00
YW	101	13.48	$FL	27.17
ADG	102	31.86	$Grid	28.67
Fin Perf	99	115.87	$ Total Profit	152.84
SC	40	11,587.00	Lifetime	15,284.00
P or V	P			

EPDs CED	BW	WW	Milk	YW	Carcass EPDs (See $Grid)	Feed Efficiency	EPD	EPD%
8	1.2	62	30	97	*Individual EPDs*			
30	50	***10***	***10***	***25***	*EPD Percentile*	RADG	0.25	***20***
6	1.2	48	24	85	*Avg. Angus EPDs*	Test RFI	-2.20	

• HBC • #3 $TSWC in the 2s • #6 $TP in the 2s

PMB Revival 565K

LOT 162 — Station **18474** — Reg. 18495344 — Calved: 9/5/15

SQ Credence 67S #
SPA REVIVAL 3006
SPA 716 of 541 X IM
S S Objective T510 0T26 #
SILVER PLUME TREASURE P20U #
Baldridge Treasure P20

Perf Data		Avg. Angus		PMB $ Values Individual
BW	76			
RATIO WW	97	70.53	$TSWC	83.74
YW	101	13.48	$FL	13.90
ADG	***106***	31.86	$Grid	43.48
Fin Perf	***105***	115.87	$ Total Profit	141.12
SC	40	11,587.00	Lifetime	14,112.00
P or V	V			

EPDs CED	BW	WW	Milk	YW	Carcass EPDs (See $Grid)	Feed Efficiency	EPD	EPD%
6	2.2	56	31	96	*Individual EPDs*			
50	75	***20***	***10***	***25***	*EPD Percentile*	RADG	0.23	35
6	1.2	48	24	85	*Avg. Angus EPDs*	Test RFI	0.09	

• #10 $TP in the yearlings

PMB Revival K653

LOT 160 — Station **18576** — Reg. 18642630 — Calved: 3/2/16

SQ Credence 67S #
SPA REVIVAL 3006
SPA 716 of 541 X IM
EF Authentic 0829
PMB BK TREASURE K415
Silver Plume Treasure 0080 #

Perf Data		Avg. Angus		PMB $ Values Individual
BW	78			
RATIO WW	***113***	70.53	$TSWC	97.51
YW	104	13.48	$FL	3.32
ADG	91	31.86	$Grid	28.67
Fin Perf	98	115.87	$ Total Profit	129.50
SC		11,587.00	Lifetime	12,950.00
P or V	V			

EPDs CED	BW	WW	Milk	YW	Carcass EPDs (See $Grid)	Feed Efficiency	EPD	EPD%
4	3.2	66	35	113	*Individual EPDs*			
65	90	***2***	***1***	***3***	*EPD Percentile*	RADG	0.26	***15***
6	1.2	48	24	85	*Avg. Angus EPDs*	Test RFI	-1.08	

• #5 $TSWC in the yearlings

PMB Revival K543

LOT 163 — Station **18390** — Reg. 18310206 — Calved: 2/20/15

SQ Credence 67S #
SPA REVIVAL 3006
SPA 716 of 541 X IM
PMB Total Answer
SILVER PLUME QUEEN K332
Silver Plume queen R005

Perf Data		Avg. Angus		PMB $ Values Individual
BW	60			
RATIO WW	96	70.53	$TSWC	94.11
YW	99	13.48	$FL	37.18
ADG	***111***	31.86	$Grid	28.67
Fin Perf	100	115.87	$ Total Profit	159.96
SC	40	11,587.00	Lifetime	15,996.00
P or V	P			

EPDs CED	BW	WW	Milk	YW	Carcass EPDs (See $Grid)	Feed Efficiency	EPD	EPD%
11	0.0	59	29	99	*Individual EPDs*			
15	***25***	***15***	***15***	***20***	*EPD Percentile*	RADG	0.30	***3***
6	1.2	48	24	85	*Avg. Angus EPDs*	Test RFI	-0.02	

• HBC • #7 $TSWC in the 2s • #4 $TP in the 2s

High Performing Fall Yearling Bulls

The sire of Lots 168 – 170 was a standout at the Midland Test in 2012. He was purchased by Leo McDonnell – the Midland owner for use in his herd. "1348" has WW, YW, and RADG EPDs in the top 1% of the breed. Take a good look at these sons!

LOT 164 — Hutson Quiet Lad 2002C

Station **18479** Reg. 18587966 Calved: 9/22/15

Nichols Next Step P129
NICHOLS QUIET LAD T9 #
Nichols Stacy M352
S A V Final Answer 0035 #
PMB FIN ANS ERICA 9004
PMB FD ERica 7106

Perf Data		PMB $ Values		
BW	80	Avg. Angus		Individual
RATIO WW	105	70.53	$TSWC	80.84
YW	108	13.48	$FL	-2.88
ADG	110	31.86	$Grid	9.21
Fin Perf	106	115.87	$ Total Profit	87.17
SC	39	11,587.00	Lifetime	8,717.00
P or V	V			

EPDs CED	BW	WW	Milk	YW	Carcass EPDs (See $Grid)	Feed Efficiency	EPD	EPD%
5	1.7	57	28	108	*Individual EPDs*			
55	60	15	20	10	*EPD Percentile*	RADG	0.24	30
6	1.2	48	24	85	*Avg. Angus EPDs*	Test RFI	-0.68	

LOT 165 — Hutson Quiet Lad 1968C

Station **18501** Reg. 18439275 Calved: 9/15/15

Nichols Next Step P129
NICHOLS QUIET LAD T9 #
Nichols Stacy M352
Bon View New Design 1407 #
HUTSON MISS ELBA W3426
Silver Plume Elba 669I

Perf Data		PMB $ Values		
BW	83	Avg. Angus		Individual
RATIO WW	114	70.53	$TSWC	77.11
YW	108	13.48	$FL	-5.68
ADG	108	31.86	$Grid	17.81
Fin Perf	107	115.87	$ Total Profit	89.24
SC	40	11,587.00	Lifetime	8,924.00
P or V	V			

EPDs CED	BW	WW	Milk	YW	Carcass EPDs (See $Grid)	Feed Efficiency	EPD	EPD%
5	1.4	55	29	102	*Individual EPDs*			
55	55	25	15	15	*EPD Percentile*	RADG	0.20	60
6	1.2	48	24	85	*Avg. Angus EPDs*	Test RFI	0.02	

LOT 166 — Hutson Quiet Lad 1979C

Station **18506** Reg. 18439277 Calved: 9/25/15

Nichols Next Step P129
NICHOLS QUIET LAD T9 #
Nichols Stacy M352
S A V Final Answer 0035 #
HUTSON FINAL OBJECTIVE 3592X #
Hutson Miss Objective 2796

Perf Data		PMB $ Values		
BW	83	Avg. Angus		Individual
RATIO WW	114	70.53	$TSWC	80.71
YW	112	13.48	$FL	-37.61
ADG	110	31.86	$Grid	28.67
Fin Perf	111	115.87	$ Total Profit	71.77
SC	40	11,587.00	Lifetime	7,177.00
P or V	V			

EPDs CED	BW	WW	Milk	YW	Carcass EPDs (See $Grid)	Feed Efficiency	EPD	EPD%
4	2.0	62	27	114	*Individual EPDs*			
65	70	10	25	3	*EPD Percentile*	RADG	0.15	90
6	1.2	48	24	85	*Avg. Angus EPDs*	Test RFI	2.45	

LOT 167 — Hutson Rampage 2013C

Station **18510** Reg. 18503522 Calved: 9/16/15

MCC Daybreak #
QUAKER HILL RAMPAGE 0A36
QHF Blackcap 6E2 of4V16 4355
S S Objective T510 0T26 #
PMB 0T26 ELBA 578R
Silver Plume Elba 5135

Perf Data		PMB $ Values		
BW	83	Avg. Angus		Individual
RATIO WW	104	70.53	$TSWC	89.21
YW	99	13.48	$FL	-32.60
ADG	106	31.86	$Grid	37.57
Fin Perf	100	115.87	$ Total Profit	94.18
SC	41.5	11,587.00	Lifetime	9,418.00
P or V	V			

EPDs CED	BW	WW	Milk	YW	Carcass EPDs (See $Grid)	Feed Efficiency	EPD	EPD%
6	2.6	66	30	110	*Individual EPDs*			
50	80	2	10	5	*EPD Percentile*	RADG	0.18	75
6	1.2	48	24	85	*Avg. Angus EPDs*	Test RFI	2.89	

LOT 168 — PMB McD Total K607

Station **18567** Reg. 18642624 Calved: 1/17/16

TC Total 410 #
MCD SF TOTAL 1348
SF Forever Lady 233
PMB Objective 8211
PMB OBJECTIVE BLK CAMEO S141
PMB 5175 Black Cameo 7055

Perf Data		PMB $ Values		
BW	81	Avg. Angus		Individual
RATIO WW	96	70.53	$TSWC	89.21
YW	95	13.48	$FL	-4.32
ADG	96	31.86	$Grid	28.67
Fin Perf	95	115.87	$ Total Profit	113.56
SC		11,587.00	Lifetime	11,356.00
P or V	V			

EPDs CED	BW	WW	Milk	YW	Carcass EPDs (See $Grid)	Feed Efficiency	EPD	EPD%
0	2.7	62	18	106	*Individual EPDs*			
90	85	10	90	10	*EPD Percentile*	RADG	0.23	35
6	1.2	48	24	85	*Avg. Angus EPDs*	Test RFI	1.04	

LOT 169 — PMB McD Total R603

Station **18586** Reg. 18646621 Calved: 2/4/16

TC Total 410 #
MCD SF TOTAL 1348
SF Forever Lady 233
PMB Total Answer
PMB TOTAL ANSWER LOUISE 2054
PMB P188 Louise 9295

Perf Data		PMB $ Values		
BW	72	Avg. Angus		Individual
RATIO WW	108	70.53	$TSWC	110.80
YW	93	13.48	$FL	23.59
ADG	90	31.86	$Grid	28.67
Fin Perf	91	115.87	$ Total Profit	163.06
SC		11,587.00	Lifetime	16,306.00
P or V	V			

EPDs CED	BW	WW	Milk	YW	Carcass EPDs (See $Grid)	Feed Efficiency	EPD	EPD%
5	1.4	71	20	116	*Individual EPDs*			
55	55	1	80	2	*EPD Percentile*	RADG	0.33	1
6	1.2	48	24	85	*Avg. Angus EPDs*	Test RFI	-0.97	

• #1 $TSWC in the yearlings • #2 $TP in the yearlings • #5 TP in entire sale

LOT 170 — PMB McD Total P602

Station **18608** Reg. 18642632 Calved: 2/4/16

TC Total 410 #
MCD SF TOTAL 1348
SF Forever Lady 233
PMB Total Answer
SILVER PLUME DIANE 2011
Silver Plume Diane 0175

Perf Data		PMB $ Values		
BW	82	Avg. Angus		Individual
RATIO WW	105	70.53	$TSWC	109.75
YW	109	13.48	$FL	12.25
ADG	115	31.86	$Grid	28.67
Fin Perf	112	115.87	$ Total Profit	150.67
SC		11,587.00	Lifetime	15,067.00
P or V	V			

EPDs CED	BW	WW	Milk	YW	Carcass EPDs (See $Grid)	Feed Efficiency	EPD	EPD%
4	1.8	72	23	117	*Individual EPDs*			
65	65	1	55	2	*EPD Percentile*	RADG	0.30	3
6	1.2	48	24	85	*Avg. Angus EPDs*	Test RFI	-3.79	

• #2 $TSWC in the yearlings • #6 $TP in the yearlings

High Performing Two-Year-Old Bulls

Hutson Equator 1630B

LOT 171 — Station **18153** — Reg. 18207235 — Calved: 9/4/14

Papa Power 096 #
PAPA EQUATOR 2928 #
Papa Envious Blackbird 8849 #
PMB Mr RFI-KCR
SILVER PLUME ELBA 0162
SPR Elba 7158 #

Perf Data		PMB $ Values		
BW	89	Avg. Angus		Individual
RATIO WW	103	70.53	$TSWC	86.88
RATIO YW	109	13.48	$FL	-6.14
RATIO ADG	116	31.86	$Grid	30.85
RATIO Fin Perf	112	115.87	$ Total Profit	111.59
SC	41	11,587.00	Lifetime	11,159.00
P or V	P			

EPDs CED	BW	WW	Milk	YW	Carcass EPDs (See $Grid)	Feed Efficiency	EPD	EPD%
-3	3.1	61	21	109	*Individual EPDs*			
95	90	10	75	10	*EPD Percentile*	RADG	0.26	15
6	1.2	48	24	85	*Avg. Angus EPDs*	Test RFI	1.72	

Hutson Substance 1684B

LOT 175 — Station **18201** — Reg. 18085891 — Calved: 9/24/14

H A Image Maker 0415 #
BENFIELD SUBSTANCE 8506
Benfield Edella 1105
KCR Future DIrection PMB
PMB FD ERICA 7132
PMB Bando 755 Erica 7062

Perf Data		PMB $ Values		
BW	70	Avg. Angus		Individual
RATIO WW	115	70.53	$TSWC	81.79
RATIO YW	111	13.48	$FL	-20.86
RATIO ADG	105	31.86	$Grid	22.93
RATIO Fin Perf	107	115.87	$ Total Profit	83.86
SC	38	11,587.00	Lifetime	8,386.00
P or V	P			

EPDs CED	BW	WW	Milk	YW	Carcass EPDs (See $Grid)	Feed Efficiency	EPD	EPD%
11	0.3	60	28	107	*Individual EPDs*			
15	30	10	20	10	*EPD Percentile*	RADG	0.19	70
6	1.2	48	24	85	*Avg. Angus EPDs*	Test RFI	0.71	

• HBC

Hutson BT High Sierra 1687B

LOT 172 — Station **18162** — Reg. 18086002 — Calved: 9/26/14

D R Sierra Cut 7404
TEHAMA HIGH SIERRA Z112
Tehama Blackcap X511
Ideal 4355 of 0T26 2440
HUTSON MISS IDEAL 2864
BT Jestress 28R

Perf Data		PMB $ Values		
BW	70	Avg. Angus		Individual
RATIO WW	111	70.53	$TSWC	93.03
RATIO YW	100	13.48	$FL	-11.87
RATIO ADG	85	31.86	$Grid	31.57
RATIO Fin Perf	92	115.87	$ Total Profit	112.73
SC	38	11,587.00	Lifetime	11,273.00
P or V	P			

EPDs CED	BW	WW	Milk	YW	Carcass EPDs (See $Grid)	Feed Efficiency	EPD	EPD%
9	0.1	65	27	99	*Individual EPDs*			
25	25	3	25	20	*EPD Percentile*	RADG	0.15	90
6	1.2	48	24	85	*Avg. Angus EPDs*	Test RFI	2.16	

• HBC • #9 $TSWC in the 2s

Hutson Heat Up 1710B

LOT 176 — Station **18239** — Reg. 18144911 — Calved: 10/13/14

Sitz Upward 307R #
HUTSON HEAT UP Y981
Hutson Miss Objective 2972
Mytty In Focus #
HUTSON MISS FOCUS 3137
Hutson Miss Bon View 2668

Perf Data		PMB $ Values		
BW	82	Avg. Angus		Individual
RATIO WW	109	70.53	$TSWC	76.42
RATIO YW	109	13.48	$FL	-2.09
RATIO ADG	112	31.86	$Grid	28.67
RATIO Fin Perf	107	115.87	$ Total Profit	103.00
SC	40	11,587.00	Lifetime	10,300.00
P or V	P			

EPDs CED	BW	WW	Milk	YW	Carcass EPDs (See $Grid)	Feed Efficiency	EPD	EPD%
6	2.3	54	34	99	*Individual EPDs*			
50	75	25	2	20	*EPD Percentile*	RADG	0.22	45
6	1.2	48	24	85	*Avg. Angus EPDs*	Test RFI	0.57	

Hutson Pendleton Y861 1647B

LOT 173 — Station **18189** — Reg. 18080808 — Calved: 9/17/14

HARB Pendleton 765 J H #
HUTSON PENDLETON Y861
Hutson Miss Alliance 2898
LCC New Standard #
HUTSON LUCY 3970Z
PMB Precision Lucy 901A

Perf Data		PMB $ Values		
BW	77	Avg. Angus		Individual
RATIO WW	118	70.53	$TSWC	86.88
RATIO YW	112	13.48	$FL	-6.39
RATIO ADG	101	31.86	$Grid	23.13
RATIO Fin Perf	107	115.87	$ Total Profit	103.62
SC	44	11,587.00	Lifetime	10,362.00
P or V	P			

EPDs CED	BW	WW	Milk	YW	Carcass EPDs (See $Grid)	Feed Efficiency	EPD	EPD%
7	1.9	61	28	108	*Individual EPDs*			
40	65	10	20	10	*EPD Percentile*	RADG	0.21	50
6	1.2	48	24	85	*Avg. Angus EPDs*	Test RFI	-0.42	

Hutson Chisum Z1081 1727B

LOT 177 — Station **18247** — Reg. 18145021 — Calved: 11/2/14

S Chisum 6175 #
HUTSON CHISUM Z1081
Silver Plume Treasure 9054 #
Sitz Upward 307R #
HUTSON MISS SARA 3584X
KCR Special Sara 160P

Perf Data		PMB $ Values		
BW	82	Avg. Angus		Individual
RATIO WW	112	70.53	$TSWC	85.63
RATIO YW	112	13.48	$FL	-18.63
RATIO ADG	115	31.86	$Grid	20.65
RATIO Fin Perf	112	115.87	$ Total Profit	87.65
SC	41	11,587.00	Lifetime	8,765.00
P or V	P			

EPDs CED	BW	WW	Milk	YW	Carcass EPDs (See $Grid)	Feed Efficiency	EPD	EPD%
5	2.3	62	30	109	*Individual EPDs*			
55	75	10	10	10	*EPD Percentile*	RADG	0.18	75
6	1.2	48	24	85	*Avg. Angus EPDs*	Test RFI	0.64	

Hutson Equator D392 1635B

LOT 174 — Station **18190** — Reg. 18079481 — Calved: 9/2/14

Papa Equator 2928 #
SILVER PLUME EQUATOR D392
Twin Valley Elba 146X
S S Objective T510 0T26 #
SILVER PLUME TREASURE P20R #
Baldridge Treasure P20

Perf Data		PMB $ Values		
BW	86	Avg. Angus		Individual
RATIO WW	103	70.53	$TSWC	74.29
RATIO YW	103	13.48	$FL	-5.99
RATIO ADG	114	31.86	$Grid	39.14
RATIO Fin Perf	108	115.87	$ Total Profit	107.44
SC	33	11,587.00	Lifetime	10,744.00
P or V	P			

EPDs CED	BW	WW	Milk	YW	Carcass EPDs (See $Grid)	Feed Efficiency	EPD	EPD%
-3	3.3	50	27	91	*Individual EPDs*			
95	90	45	25	35	*EPD Percentile*	RADG	0.19	70
6	1.2	48	24	85	*Avg. Angus EPDs*	Test RFI	1.34	

Hutson Chisum Z1081 1737B

LOT 178 — Station **18251** — Reg. 18256165 — Calved: 11/9/14

S Chisum 6175 #
HUTSON CHISUM Z1081
Silver Plume Treasure 9054 #
Sitz Upward 307R #
HUTSON MISS ELBA 3606X
Silver Plume Elba 392U

Perf Data		PMB $ Values		
BW	80	Avg. Angus		Individual
RATIO WW	103	70.53	$TSWC	77.13
RATIO YW	102	13.48	$FL	-27.52
RATIO ADG	112	31.86	$Grid	28.67
RATIO Fin Perf	106	115.87	$ Total Profit	78.28
SC	41	11,587.00	Lifetime	7,828.00
P or V	P			

EPDs CED	BW	WW	Milk	YW	Carcass EPDs (See $Grid)	Feed Efficiency	EPD	EPD%
5	2.0	58	29	101	*Individual EPDs*			
55	70	15	15	15	*EPD Percentile*	RADG	0.13	95
6	1.2	48	24	85	*Avg. Angus EPDs*	Test RFI	5.42	

High Performing Two-Year-Old Bulls

Hutson High Sierra C1758

LOT 179

Station **18290** Reg. 18196915 Calved: 2/12/15

D R Sierra Cut 7404
TEHAMA HIGH SIERRA Z112
Tehama Blackcap X511
Quaker Hill Objective 3J15 #
HUTSON MISS OBJECTIVE 3341
Hutson Royal Lady 2062

Perf Data		PMB $ Values		
BW	80	Avg. Angus		Individual
RATIO WW	104	70.53	$TSWC	87.63
YW	99	13.48	$FL	2.08
ADG	98	31.86	$Grid	28.67
Fin Perf	99	115.87	$ Total Profit	118.38
SC	39.5	11,587.00	Lifetime	11,838.00
P or V	P			

EPDs CED	BW	WW	Milk	YW	Carcass EPDs (See $Grid)	Feed Efficiency	EPD	EPD%
3	1.6	60	24	100	*Individual EPDs*			
70	60	10	50	20	*EPD Percentile*	RADG	0.20	60
6	1.2	48	24	85	*Avg. Angus EPDs*	Test RFI	-1.08	

PMB High Sierra K530

LOT 183

Station **18382** Reg. 18310204 Calved: 2/10/15

D R Sierra Cut 7404
TEHAMA HIGH SIERRA Z112
Tehama Blackcap X511
Silver Plume Ideal 1418 580H
PMB 580H QUEENIE 0051
South Branch Queenie 807

Perf Data		PMB $ Values		
BW	90	Avg. Angus		Individual
RATIO WW	100	70.53	$TSWC	80.36
YW	106	13.48	$FL	0.83
ADG	122	31.86	$Grid	28.67
Fin Perf	115	115.87	$ Total Profit	109.86
SC	40	11,587.00	Lifetime	10,986.00
P or V	P			

EPDs CED	BW	WW	Milk	YW	Carcass EPDs (See $Grid)	Feed Efficiency	EPD	EPD%
-7	4.5	56	22	102	*Individual EPDs*			
95	95	20	65	15	*EPD Percentile*	RADG	0.22	45
6	1.2	48	24	85	*Avg. Angus EPDs*	Test RFI	-1.94	

Hutson Ring Leader C1787

LOT 180

Station **18326** Reg. 18185772 Calved: 2/22/15

MCC Daybreak #
QUAKER HILL RING LEADER 0A43
QuakerHill Queen 6J83 of 1L4
HARB Pendleton 765 J H #
HUTSON SARHA Z3875
Hutson Miss KCR 004S

Perf Data		PMB $ Values		
BW	82	Avg. Angus		Individual
RATIO WW	106	70.53	$TSWC	76.62
YW	109	13.48	$FL	-3.05
ADG	119	31.86	$Grid	28.67
Fin Perf	115	115.87	$ Total Profit	102.24
SC	42	11,587.00	Lifetime	10,224.00
P or V	P			

EPDs CED	BW	WW	Milk	YW	Carcass EPDs (See $Grid)	Feed Efficiency	EPD	EPD%
11	0.2	54	28	93	*Individual EPDs*			
15	25	25	20	35	*EPD Percentile*	RADG	0.16	85
6	1.2	48	24	85	*Avg. Angus EPDs*	Test RFI	-1.79	

Hutson Final Product C1849

LOT 183A

Station **18308** Reg. 18192175 Calved: 3/22/15

Connealy Final Product #
HUTSON FINAL PRODUCT 1186Z
Silver Plume Treasure 426J
Mytty In Focus #
PLATTEMERE QUEENIE 837
Plattemere Queenie 608

Perf Data		PMB $ Values		
BW	77	Avg. Angus		Individual
RATIO WW	106	70.53	$TSWC	74.00
YW	110	13.48	$FL	-26.45
ADG	120	31.86	$Grid	28.67
Fin Perf	118	115.87	$ Total Profit	76.22
SC		11,587.00	Lifetime	7,622.00
P or V	P			

EPDs CED	BW	WW	Milk	YW	Carcass EPDs (See $Grid)	Feed Efficiency	EPD	EPD%
7	0.5	56	25	101	*Individual EPDs*			
40	35	20	40	15	*EPD Percentile*	RADG	0.14	95
6	1.2	48	24	85	*Avg. Angus EPDs*	Test RFI	No Test	

Hutson Ring Leader C1772

LOT 181

Station **18346** Reg. 18184340 Calved: 1/18/15

MCC Daybreak #
QUAKER HILL RING LEADER 0A43
QuakerHill Queen 6J83 of 1L4
Dunoon Evident E614
HUTSON SARA TIME A4111
KCR Right Time Sara P313

Perf Data		PMB $ Values		
BW	77	Avg. Angus		Individual
RATIO WW	104	70.53	$TSWC	69.60
YW	107	13.48	$FL	-18.59
ADG	110	31.86	$Grid	28.67
Fin Perf	107	115.87	$ Total Profit	79.68
SC	41	11,587.00	Lifetime	7,968.00
P or V	P			

EPDs CED	BW	WW	Milk	YW	Carcass EPDs (See $Grid)	Feed Efficiency	EPD	EPD%
9	1.2	52	27	92	*Individual EPDs*			
25	50	35	25	35	*EPD Percentile*	RADG	0.13	95
6	1.2	48	24	85	*Avg. Angus EPDs*	Test RFI	0.68	

Hutson Final Product C1808

LOT 183B

Station **18334** Reg. 18192153 Calved: 2/27/15

Connealy Final Product #
HUTSON FINAL PRODUCT 1186Z
Silver Plume Treasure 426J
Bon View New Design 878 #
HUTSON MISS NEW DESIGN 2699
Hutsons Miss Barbara 0134

Perf Data		PMB $ Values		
BW	99	Avg. Angus		Individual
RATIO WW	109	70.53	$TSWC	65.97
YW	121	13.48	$FL	-21.66
ADG	138	31.86	$Grid	28.67
Fin Perf	129	115.87	$ Total Profit	72.98
SC		11,587.00	Lifetime	7,298.00
P or V	P			

EPDs CED	BW	WW	Milk	YW	Carcass EPDs (See $Grid)	Feed Efficiency	EPD	EPD%
-3	3.7	50	27	86	*Individual EPDs*			
95	95	45	25	50	*EPD Percentile*	RADG	0.07	95
6	1.2	48	24	85	*Avg. Angus EPDs*	Test RFI	-1.01	

Hutson Thunder C1767

LOT 182

Station **18355** Reg. 18200770 Calved: 1/1/15

Baldridge Kaboom K243 KCF #
CONNEALY THUNDER #
Parka of Conanga 241 #
Quaker Hill Ring Leader 0A43
HUTSON IDEAL A4115
Silver Plume Ideal 9118

Perf Data		PMB $ Values		
BW	63	Avg. Angus		Individual
RATIO WW	110	70.53	$TSWC	65.30
YW	112	13.48	$FL	-36.52
ADG	101	31.86	$Grid	28.67
Fin Perf	104	115.87	$ Total Profit	57.45
SC	37	11,587.00	Lifetime	5,745.00
P or V	P			

EPDs CED	BW	WW	Milk	YW	Carcass EPDs (See $Grid)	Feed Efficiency	EPD	EPD%
12	-2.3	52	25	94	*Individual EPDs*			
10	2	35	40	30	*EPD Percentile*	RADG	0.12	95
6	1.2	48	24	85	*Avg. Angus EPDs*	Test RFI	2.23	

• HBC

Quaker Hill Ring Leader - This progeny proven Hutson Angus Farms sire is the sire of lots 180 & 181.

Powerful Two-Year-Old Bulls from PMB Co-Founder Wilson Cattle Co.

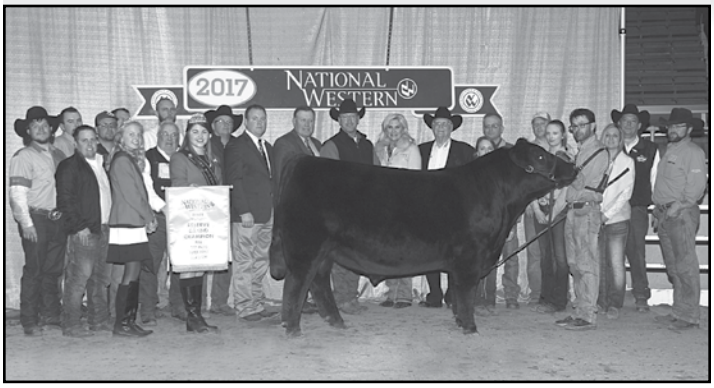

Wilson cattle Company was busy in Denver this year. They showed the Reserve Grand Champion Bull in the open show – the strongest show in the world. Son, Chad, at the halter – Bill in the group behind the bull.

Then, Bill judged the Junior Angus Show. Here he is selecting the Grand Champion Heifer on 1/12/17. The real question is did he pick the heifer or the showman?

PMB Insight C10

LOT 184 — Station **18255** — Reg. +18232841 — Calved: 2/5/15 • ET

S A V Brilliance 8077 #
PVF INSIGHT 0129
PVF Missie 790
S A V Masterpiece 5289
W C C FOREVER LADY T242
W C C Forever Lady M23

Perf Data		PMB $ Values		
BW	78	Avg. Angus		Individual
RATIO WW	100 ET	70.53	$TSWC	74.19
RATIO YW	100 ET	13.48	$FL	-5.34
RATIO ADG	n/a	31.86	$Grid	32.74
RATIO Fin Perf	0	115.87	$ Total Profit	101.59
SC	40	11,587.00	Lifetime	10,159.00
P or V	P			

EPDs CED	BW	WW	Milk	YW	Carcass EPDs (See $Grid)	Feed Efficiency	EPD	EPD%
3	2.6	54	31	96	*Individual EPDs*	RADG	0.17	80
70	80	25	10	25	*EPD Percentile*	Test RFI	2.34	
6	1.2	48	24	85	*Avg. Angus EPDs*			

In 1988, Bill Wilson became the only exhibitor in the 111 year history of the National Western Stock Show to show the Grand Champion Bull in 3 different breeds. This had never been accomplished before nor has it been done since.

PMB Spoiler C21

LOT 185 — Station **18256** — Reg. +18199970 — Calved: 2/25/15 • ET

C J Prestige 25T
W C C SPOILER Y1
W C C Mignonne U231
K F Precision 361
W C C FOREVER LADY X244
W C C Forever Lady T242

Perf Data		PMB $ Values		
BW	83	Avg. Angus		Individual
RATIO WW	100 ET	70.53	$TSWC	77.02
RATIO YW	100 ET	13.48	$FL	48.98
RATIO ADG	n/a	31.86	$Grid	26.28
RATIO Fin Perf	n/a	115.87	$ Total Profit	152.28
SC	37.5	11,587.00	Lifetime	15,228.00
P or V	P			

EPDs CED	BW	WW	Milk	YW	Carcass EPDs (See $Grid)	Feed Efficiency	EPD	EPD%
5	2.9	47	20	82	*Individual EPDs*	RADG	0.27	15
55	85	55	80	60	*EPD Percentile*	Test RFI	1.28	
6	1.2	48	24	85	*Avg. Angus EPDs*			

• #7 $TP in the 2s

PMB Blue Chip C6

LOT 187 — Station **18258** — Reg. +18232858 — Calved: 2/1/15 • ET

Dameron First Class
EXAR BLUE CHIP 1877B
Greens Princess 1012
S A V 8180 Traveler 004
BOYD FOREVER LADY 6029
Boyd Forever Lady 4004

Perf Data		PMB $ Values		
BW	83	Avg. Angus		Individual
RATIO WW	100 ET	70.53	$TSWC	77.56
RATIO YW	100 ET	13.48	$FL	-50.02
RATIO ADG	n/a	31.86	$Grid	19.40
RATIO Fin Perf	n/a	115.87	$ Total Profit	46.94
SC	41	11,587.00	Lifetime	4,694.00
P or V	P			

EPDs CED	BW	WW	Milk	YW	Carcass EPDs (See $Grid)	Feed Efficiency	EPD	EPD%
2	3.4	61	17	97	*Individual EPDs*	RADG	0.03	95
80	95	10	95	25	*EPD Percentile*	Test RFI	0.66	
6	1.2	48	24	85	*Avg. Angus EPDs*			

PMB Blue Chip C4

LOT 186 — Station **18257** — Reg. +18232857 — Calved: 1/16/15 • ET

Dameron First Class
EXAR BLUE CHIP 1877B
Greens Princess 1012
S A V 8180 Traveler 004
BOYD FOREVER LADY 6029
Boyd Forever Lady 4004

Perf Data		PMB $ Values		
BW	81	Avg. Angus		Individual
RATIO WW	100 ET	70.53	$TSWC	85.76
RATIO YW	100 ET	13.48	$FL	-14.45
RATIO ADG	n/a	31.86	$Grid	19.40
RATIO Fin Perf	n/a	115.87	$ Total Profit	90.71
SC	42	11,587.00	Lifetime	9,071.00
P or V	P			

EPDs CED	BW	WW	Milk	YW	Carcass EPDs (See $Grid)	Feed Efficiency	EPD	EPD%
2	3.4	61	17	97	*Individual EPDs*	RADG	0.13	95
80	95	10	95	25	*EPD Percentile*	Test RFI	-1.39	
6	1.2	48	24	85	*Avg. Angus EPDs*			

PMB Prestige C150

LOT 188 — Station **18371** — Reg. +18226575 — Calved: 2/11/15 •ET

H S A F Bando 1961
C J PRESTIGE 25T
C J Blackbird 11P
K F Precision 361
WCC BLACKCAP R205
W C C Blackcap F162

Perf Data		PMB $ Values		
BW	76	Avg. Angus		Individual
RATIO WW	100 ET	70.53	$TSWC	62.45
RATIO YW	100 ET	13.48	$FL	36.53
RATIO ADG	111	31.86	$Grid	28.54
RATIO Fin Perf	107	115.87	$ Total Profit	127.52
SC	44	11,587.00	Lifetime	12,752.00
P or V	P			

EPDs CED	BW	WW	Milk	YW	Carcass EPDs (See $Grid)	Feed Efficiency	EPD	EPD%
6	2.3	40	21	78	*Individual EPDs*	RADG	0.26	15
50	75	80	75	70	*EPD Percentile*	Test RFI	0.15	
6	1.2	48	24	85	*Avg. Angus EPDs*			

Yearling ET Bulls from Wilson Cattle Co.

EXAR Blue Chip 1877B was crowned the 2013 Champion Bull at both Louisville and Kansas City! Progeny combine growth with eye appeal.

PMB Masterpiece D153

LOT 192 — Station **18546** — Reg. +18658473 — Calved: 1/24/16 • ET

S A V 8180 Traveler 004 #
S A V MASTERPIECE 5289
S A V Queen 8301 #
Twin Valley Precision E161 #
DF FOREVER LADY S452
W C C Forever Lady M23

Perf Data		PMB $ Values		
BW	72	Avg. Angus		Individual
RATIO WW	100 ET	70.53	$TSWC	71.97
YW	100 ET	13.48	$FL	20.00
ADG	***119***	31.86	$Grid	25.73
Fin Perf	***107***	115.87	$ Total Profit	117.70
SC		11,587.00	Lifetime	11,770.00
P or V	V			

EPDs CED	BW	WW	Milk	YW	Carcass EPDs (See $Grid)	Feed Efficiency	EPD	EPD%
2	3.4	48	21	86	*Individual EPDs*	RADG	0.21	50
80	95	50	75	50	*EPD Percentile*	Test RFI	-3.68	
6	1.2	48	24	85	*Avg. Angus EPDs*			

PMB Blue Chip D5

LOT 189 — Station **18535** — Reg. +18567272 — Calved: 1/9/16 • ET

Dameron First Class
EXAR BLUE CHIP 1877B
Greens Princess 1012
S A V 8180 Traveler 004 #
W C C PRIMROSE S174
W C C Primrose J237

Perf Data		PMB $ Values		
BW		Avg. Angus		Individual
RATIO WW	100 ET	70.53	$TSWC	75.03
YW	100 ET	13.48	$FL	-25.90
ADG	103	31.86	$Grid	20.37
Fin Perf	101	115.87	$ Total Profit	69.50
SC		11,587.00	Lifetime	6,950.00
P or V	V			

EPDs CED	BW	WW	Milk	YW	Carcass EPDs (See $Grid)	Feed Efficiency	EPD	EPD%
3	3.4	56	20	89	*Individual EPDs*	RADG	0.06	95
70	95	***20***	80	40	*EPD Percentile*	Test RFI	0.95	
6	1.2	48	24	85	*Avg. Angus EPDs*			

PMB Cash D27

LOT 193 — Station **18537** — Reg. +18567276 — Calved: 3/5/16 • ET

Sitz Dash 10277 #
BARSTOW CASH
Barstow Queen W16
K F Precision 361
W C C MIGNONNE U231
W C C Mignonne F34

Perf Data		PMB $ Values		
BW		Avg. Angus		Individual
RATIO WW	100 ET	70.53	$TSWC	74.55
YW	100 ET	13.48	$FL	10.50
ADG	***122***	31.86	$Grid	28.57
Fin Perf	***117***	115.87	$ Total Profit	113.62
SC		11,587.00	Lifetime	11,362.00
P or V	V			

EPDs CED	BW	WW	Milk	YW	Carcass EPDs (See $Grid)	Feed Efficiency	EPD	EPD%
10	1.5	51	18	93	*Individual EPDs*	RADG	0.22	45
20	55	40	90	35	*EPD Percentile*	Test RFI	-0.07	
6	1.2	48	24	85	*Avg. Angus EPDs*			

PMB Blue Chip D8

LOT 190 — Station **18538** — Reg. +18567273 — Calved: 1/10/16 • ET

Dameron First Class
EXAR BLUE CHIP 1877B
Greens Princess 1012
S A V 8180 Traveler 004 #
W C C PRIMROSE S174
W C C Primrose J237

Perf Data		PMB $ Values		
BW		Avg. Angus		Individual
RATIO WW	100 ET	70.53	$TSWC	80.97
YW	100 ET	13.48	$FL	0.21
ADG	94	31.86	$Grid	20.37
Fin Perf	96	115.87	$ Total Profit	101.55
SC		11,587.00	Lifetime	10,155.00
P or V	V			

EPDs CED	BW	WW	Milk	YW	Carcass EPDs (See $Grid)	Feed Efficiency	EPD	EPD%
3	3.4	56	20	89	*Individual EPDs*	RADG	0.13	95
70	95	***20***	80	40	*EPD Percentile*	Test RFI	-2.73	
6	1.2	48	24	85	*Avg. Angus EPDs*			

PMB Waylon D151

LOT 194 — Station **18547** — Reg. +18659200 — Calved: 1/22/16 • ET

GAR-EGL Protege #
BALDRIDGE WAYLON W34
Baldridge Blackcap T163
Emulation 31 #
WCC DF PRIMROSE 2424 I
Primrose N Bar 9962

Perf Data		PMB $ Values		
BW	73	Avg. Angus		Individual
RATIO WW	100 ET	70.53	$TSWC	63.63
YW	100 ET	13.48	$FL	24.91
ADG	***111***	31.86	$Grid	39.17
Fin Perf	103	115.87	$ Total Profit	127.71
SC		11,587.00	Lifetime	12,771.00
P or V	V			

EPDs CED	BW	WW	Milk	YW	Carcass EPDs (See $Grid)	Feed Efficiency	EPD	EPD%
5	1.9	42	16	70	*Individual EPDs*	RADG	0.13	95
55	65	75	95	85	*EPD Percentile*	Test RFI	-2.36	
6	1.2	48	24	85	*Avg. Angus EPDs*			

PMB Blue Chip D21

LOT 191 — Station **18539** — Reg. +18567275 — Calved: 2/19/16 • ET

Dameron First Class
EXAR BLUE CHIP 1877B
Greens Princess 1012
S A V Masterpiece 5289
W C C BLACKCAP W181
W C C Blackcap R12

Perf Data		PMB $ Values		
BW		Avg. Angus		Individual
RATIO WW	100 ET	70.53	$TSWC	80.79
YW	100 ET	13.48	$FL	-21.69
ADG	100	31.86	$Grid	23.30
Fin Perf	***105***	115.87	$ Total Profit	82.40
SC		11,587.00	Lifetime	8,240.00
P or V	V			

EPDs CED	BW	WW	Milk	YW	Carcass EPDs (See $Grid)	Feed Efficiency	EPD	EPD%
3	4.1	59	21	94	*Individual EPDs*	RADG	0.10	95
70	95	***15***	75	***30***	*EPD Percentile*	Test RFI	0.77	
6	1.2	48	24	85	*Avg. Angus EPDs*			

Remember, the expense incurred to utilize the embryo transplant technology means that only the very best cows become donors!

Final Two-Year-Old Bulls

LOT 195 — Hutson Mr RFI C1760

Station **18349** Reg. 18169692 Calved: 1/26/15

WAR Alliance 9126 6006 #
PMB MR RFI-KCR
KCR Eldorene Ideal L359
Connealy Right Answer 746 #
HUTSON FOREVER LADY Y3662
Hutson Miss Objective 3048

Perf Data		Avg. Angus	PMB $ Values	Individual
BW	64			
RWW	94	70.53	$TSWC	83.08
RYW	96	13.48	$FL	25.94
RADG	98	31.86	$Grid	28.67
RFin Perf	98	115.87	$ Total Profit	137.69
SC	42	11,587.00	Lifetime	13,769.00
P or V	P			

EPDs CED	BW	WW	Milk	YW	Carcass EPDs (See $Grid)	Feed Efficiency	EPD	EPD%
15	-1.9	54	24	97	*Individual EPDs*			
2	4	25	50	25	*EPD Percentile*	RADG	0.28	10
6	1.2	48	24	85	*Avg. Angus EPDs*	Test RFI	-0.26	

• HBC

LOT 198 — Hutson Pendleton Y861 1640B

Station **18202** Reg. 18080803 Calved: 9/19/14

HARB Pendleton 765 J H #
HUTSON PENDLETON Y861
Hutson Miss Alliance 2898
Hutson On Board V578
HUTSON SQUAW 4009Z
KCR Traveler Squaw S631

Perf Data		Avg. Angus	PMB $ Values	Individual
BW	62			
RWW	100	70.53	$TSWC	64.69
RYW	100	13.48	$FL	15.38
RADG	98	31.86	$Grid	10.24
RFin Perf	99	115.87	$ Total Profit	90.31
SC	41	11,587.00	Lifetime	9,031.00
P or V	P			

EPDs CED	BW	WW	Milk	YW	Carcass EPDs (See $Grid)	Feed Efficiency	EPD	EPD%
15	-0.8	43	24	82	*Individual EPDs*			
2	15	75	50	60	*EPD Percentile*	RADG	0.20	60
6	1.2	48	24	85	*Avg. Angus EPDs*	Test RFI	0.31	

• HBC

LOT 196 — Hutson Mr RFI C1779

Station **18356** Reg. 18200773 Calved: 1/6/15

WAR Alliance 9126 6006 #
PMB MR RFI-KCR
KCR Eldorene Ideal L359
S A V Brand Name 9115 #
HUTSON MISSIE A4086
Hutson Miss Alliance 2649

Perf Data		Avg. Angus	PMB $ Values	Individual
BW	64			
RWW	92	70.53	$TSWC	79.34
RYW	95	13.48	$FL	23.99
RADG	97	31.86	$Grid	28.67
RFin Perf	93	115.87	$ Total Profit	132.00
SC	39	11,587.00	Lifetime	13,200.00
P or V	P			

EPDs CED	BW	WW	Milk	YW	Carcass EPDs (See $Grid)	Feed Efficiency	EPD	EPD%
12	-1.3	52	24	94	*Individual EPDs*			
10	10	35	50	30	*EPD Percentile*	RADG	0.26	15
6	1.2	48	24	85	*Avg. Angus EPDs*	Test RFI	-0.86	

• HBC

LOT 199 — PMB Mountain Man 420K

Station **18104** Reg. 18157827 Calved: 8/28/14

O C C Emblazon 854E #
TRM MOUNTAIN MAN 892
BCF Miss Erica 1061
MCW Precision P189
PMB P188 MISS CLOVA 7142
PMB Unique Miss Clova 7212

Perf Data		Avg. Angus	PMB $ Values	Individual
BW	90			
RWW	103	70.53	$TSWC	71.87
RYW	99	13.48	$FL	19.76
RADG	94	31.86	$Grid	30.80
RFin Perf	99	115.87	$ Total Profit	122.43
SC	44	11,587.00	Lifetime	12,243.00
P or V	P			

EPDs CED	BW	WW	Milk	YW	Carcass EPDs (See $Grid)	Feed Efficiency	EPD	EPD%
-16	5.6	48	18	87	*Individual EPDs*			
95	95	50	90	50	*EPD Percentile*	RADG	0.25	20
6	1.2	48	24	85	*Avg. Angus EPDs*	Test RFI	-2.56	

LOT 197 — Hutson Ring Leader 1646B

Station **18185** Reg. 18080807 Calved: 8/21/14

MCC Daybreak #
QUAKER HILL RING LEADER 0A43
QuakerHill Queen 6/83 of 1L4
PMB Upward 9221
HUTSON SARA 3962Z
Hutson Miss KCR 2610

Perf Data		Avg. Angus	PMB $ Values	Individual
BW	64			
RWW	102	70.53	$TSWC	75.83
RYW	100	13.48	$FL	1.97
RADG	95	31.86	$Grid	29.47
RFin Perf	97	115.87	$ Total Profit	107.27
SC	42	11,587.00	Lifetime	10,727.00
P or V	P			

EPDs CED	BW	WW	Milk	YW	Carcass EPDs (See $Grid)	Feed Efficiency	EPD	EPD%
10	-0.4	53	28	97	*Individual EPDs*			
20	15	30	20	25	*EPD Percentile*	RADG	0.23	35
6	1.2	48	24	85	*Avg. Angus EPDs*	Test RFI	-0.11	

• HBC

LOT 200 — PMB Mountain Man K498

Station **18136** Reg. 18157849 Calved: 8/22/14

O C C Emblazon 854E #
TRM MOUNTAIN MAN 892
BCF Miss Erica 1061
HARB Pendleton 765 J H #
PMB PENDLETON EVERGREEN 9239
PMB L307 Evergreen 711X

Perf Data		Avg. Angus	PMB $ Values	Individual
BW	80			
RWW	93	70.53	$TSWC	68.56
RYW	97	13.48	$FL	-0.29
RADG	105	31.86	$Grid	24.44
RFin Perf	102	115.87	$ Total Profit	92.71
SC	38	11,587.00	Lifetime	9,271.00
P or V	P			

EPDs CED	BW	WW	Milk	YW	Carcass EPDs (See $Grid)	Feed Efficiency	EPD	EPD%
-3	3.1	49	15	94	*Individual EPDs*			
95	90	45	95	30	*EPD Percentile*	RADG	0.19	70
6	1.2	48	24	85	*Avg. Angus EPDs*	Test RFI	-0.24	

Thanks for participating!

Special thanks to Kelli Chrisman (our designer), pictured here, enjoying her favorite sport and profession, training Jumpers.

Notes

Advertising &
Catalog Design by
Chrisman Cattle Services
www.chrismancattleservices.com

Printed by
Connect Graphics • Denver, CO
www.connectgraphics.net

1361 Hwy. 30 East
Paxton, NE 69155

Profit Maker Bulls Advantage:

- More Bulls - Better Bulls
- Feed Efficiency Tested
- Complete Performance Information
- Complete EPDs
- Fertility Tested
- Free Delivery
- Wintering Available
- Sight Unseen Purchase Satisfaction Guarantee
- First Breeding Season Completion Warranty
- Volume Discounts: 5% - 5 to 9 head 10% - 10 head or more